

**NOTICE!!**

**These documents have been scanned!**

**Do not place un-scanned documents beneath this notice!**

**Do not remove this notice from this file!**

GPO Jacket No. 560-102  
Print Order 61540  
Rise Business Services, LLC  
Job=AZ15 5/22/2019



Box Number= AZ15077



Claim Begin-End: AMC395803-AMC395804

**1 Initial Receipt**



AZ15077-7

AMC395613-AMC395867

**United States Department of the Interior**  
**Bureau of Land Management**  
 BUSINESS & SUPPORT SVCS DIV  
 ONE N CENTRAL AVE SUITE 800  
 PHOENIX, AZ 85004 -4427  
 Phone: (602) 417-9200

Receipt

No: 1852451

|   |                              |
|---|------------------------------|
| <b>Transaction #:</b> 1912591   | <b>ENTERED INTO COMPUTER</b> |
| <b>Date of Transaction:</b> 01/09/2009                                    |                              |
| <b>CUSTOMER:</b> JOHN J HOFFMAN<br>PO BOX 211<br>LAVEEN, AZ 85339-0211 US | JAN 30 2009 JB               |

| LINE #        | QTY  | DESCRIPTION  | REMARKS | UNIT PRICE | TOTAL           |
|---------------|------|--|---------|------------|-----------------|
| 1             | 2.00 | LOCATABLE MINERALS / MINING CLAIMS-<br>NEW, UNADJUD, ONE OR MORE AUTH NOS / NEW<br>MINING CLAIM PROCESSING FEE \$15<br>CASES: AMC395803/\$15.00, AMC395804/\$15.00   |         | - n/a -    | 30.00           |
| 2             | 2.00 | LOCATABLE MINERALS / MINING CLAIMS-<br>NEW, UNADJUD, ONE OR MORE AUTH NOS / NEW<br>MINING CLAIM LOCATION FEE \$30<br>CASES: AMC395803/\$30.00, AMC395804/\$30.00     |         | - n/a -    | 60.00           |
| 3             | 2.00 | LOCATABLE MINERALS / MINING CLAIMS-<br>NEW, UNADJUD, ONE OR MORE AUTH NOS / NEW<br>MINING CLM MAINT FEE \$125 (1993<br>CASES: AMC395803/\$125.00, AMC395804/\$125.00 |         | - n/a -    | 250.00          |
| <b>TOTAL:</b> |      |  |         |            | <b>\$340.00</b> |

| PAYMENT INFORMATION   |               |  |                      |
|---|---------------|--|----------------------|
| NOTE: Items will appear on credit card statement as "Bureau of Land Mgmt CO". |               |  |                      |
| 1   | AMOUNT:       | 340.00   | POSTMARKED: N/A      |
|   | TYPE:         | CREDIT CARD  | RECEIVED: 01/09/2009 |
|   | NAME:         | HOFFMAN, JOHN J<br>PO BOX 211<br>LAVEEN AZ 85339-0211 US |                      |
|   | CARD NO:      | XXXXXXXXXXXX0467   | AUTH CODE: 04542A    |
|   | NAME ON CARD: | JOHN HOFFMAN   |                      |
|   | EXPIRES:      | 03/2010  |                      |
|   | SIGNATURE:    |  |                      |

|         |
|---------|
| REMARKS |
|         |

This receipt was generated by the automated BLM Collections and Billing System and is a paper representation of a portion of the official electronic record contained therein.



**NOTICE!!**

**These documents have been scanned!**

**Do not place un-scanned documents beneath this notice!**

**Do not remove this notice from this file!**

GPO Jacket No. 560-102  
Print Order 61540  
Rise Business Services, LLC  
Job=AZ15 5/22/2019



Box Number= AZ15077



Claim Begin-End: AMC395803-AMC395804

**2 Correspondence**

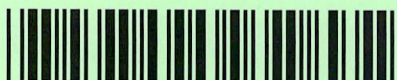

AZ15077-7

AMC395613-AMC395867

**NO  
DOCUMENTS  
FOUND**

NO DOCUMENTS FOUND  
NO DOCUMENTS FOUND



**NOTICE!!**

**These documents have been scanned!**

**Do not place un-scanned documents beneath this notice!**

**Do not remove this notice from this file!**

GPO Jacket No. 560-102  
Print Order 61540  
Rise Business Services, LLC  
Job=AZ15 5/22/2019



Box Number= AZ15077



Claim Begin-End: AMC395803-AMC395804

**3 Transfers**



AZ15077-7

AMC395613-AMC395867

**NO  
DOCUMENTS  
FOUND**

NO DOCUMENTS FOUND  
NO DOCUMENTS FOUND



**NOTICE!!**

**These documents have been scanned!**

**Do not place un-scanned documents beneath this notice!**

**Do not remove this notice from this file!**

GPO Jacket No. 560-102  
Print Order 61540  
Rise Business Services, LLC  
Job=AZ15 5/22/2019



Box Number= AZ15077



Claim Begin-End: AMC395803-AMC395804

**4 Annual Filings**



AZ15077-7

AMC395613-AMC395867



UNITED STATES  
DEPARTMENT OF THE INTERIOR  
BUREAU OF LAND MANAGEMENT

416

EAG

350435  
355908

MAINTENANCE FEE WAIVER CERTIFICATION

FORM APPROVED  
OMB NO. 1004-0114  
Expires: January 31, 2020  
356616

SEE INSTRUCTIONS ON PAGE 2

- This small miner waiver is filed for the assessment year beginning on September 1, 2019 and ending on September 1, 2020. 356376
- The undersigned and all related parties owned ten or fewer mining claims, mill, or tunnel sites located and maintained on Federal lands in the United States of America on September 1, 2019. 395803
- The undersigned have performed the assessment work required by law for each mining claim listed prior to filing this waiver and understand that by filing this form, the undersigned must file an affidavit of assessment work with the Bureau of Land Management (BLM) by the December 30th following the filing of this waiver.
- The undersigned understand that if the assessment work obligation has not yet come due under 30 U.S.C. 28 (for those claims in their first assessment year only), a notice of intent to hold reciting this condition must be recorded by the December 30th following the filing of this waiver.
- The undersigned understand that mill and tunnel sites may also be listed on this waiver and be waived from payment of the maintenance fee, and that a notice of intent to hold for these sites is required to be filed with the BLM by the December 30th following the filing of this waiver.
- The undersigned understand and acknowledge that pursuant to 43 U.S.C. 1212 and 18 U.S.C. 1001, the filing or recording of a false, fictitious, or fraudulent document with the BLM may result in a fine of up to \$250,000, a prison term not to exceed five years, or both.
- The mining claims, mill or tunnel sites for which this waiver from payment of the maintenance fees is requested are:

| CLAIM OR SITE NAME | BLM RECORDATION SERIAL NUMBER |
|--------------------|-------------------------------|
| 1. Alex One ✓      | 350435 -                      |
| 2. Alex Two        | 350436 -                      |
| 3. Alex Three      | 355908 -                      |
| 4. Alex Four       | 356616 -                      |
| 5. Alex Five       | 356376                        |
| 6. Alex Six        | 356377                        |
| 7. Alex Seven      | 356378                        |
| 8. Alex Eight      | 356379                        |
| 9. Alex Eleven     | 395803                        |
| 10. Alex Twelve    | 395804                        |

The owner(s) (claimants) of the above mining claims and sites are:

John J. Hoffman  
(Owner's Name - Please Print)

[Signature]  
(Owner's Signature)

24420 S. 142nd Street  
(Owner's Mailing Address)

Chandler AZ 85249  
(City) (State) (Zip Code)

\_\_\_\_\_  
(Owner's Name - Please Print)

\_\_\_\_\_  
(Owner's Signature)

\_\_\_\_\_  
(Owner's Mailing Address)

\_\_\_\_\_  
(City) (State) (Zip Code)

\_\_\_\_\_  
(Owner's Name - Please Print)

\_\_\_\_\_  
(Owner's Signature)

\_\_\_\_\_  
(Owner's Mailing Address)

\_\_\_\_\_  
(City) (State) (Zip Code)

\_\_\_\_\_  
(Owner's Name - Please Print)

\_\_\_\_\_  
(Owner's Signature)

\_\_\_\_\_  
(Owner's Mailing Address)

\_\_\_\_\_  
(City) (State) (Zip Code)

(Continued on page 2)

BY: [Signature]

PHOENIX, ARIZONA  
2019 AUG 30 A 10 48  
RECEIVED  
BLM AT STATE OFFICE

NW

|                               |                     |         |            |
|-------------------------------|---------------------|---------|------------|
| (Owner's Name - Please Print) | (Owner's Signature) |         |            |
| (Owner's Mailing Address)     | (City)              | (State) | (Zip Code) |
|                               |                     |         |            |
| (Owner's Name - Please Print) | (Owner's Signature) |         |            |
| (Owner's Mailing Address)     | (City)              | (State) | (Zip Code) |
|                               |                     |         |            |
| (Owner's Name - Please Print) | (Owner's Signature) |         |            |
| (Owner's Mailing Address)     | (City)              | (State) | (Zip Code) |
|                               |                     |         |            |
| (Owner's Name - Please Print) | (Owner's Signature) |         |            |
| (Owner's Mailing Address)     | (City)              | (State) | (Zip Code) |

18 U.S.C. 1001 and 43 U.S.C. 1212 make it a crime for any person knowingly and willfully to make to any department or agency of the United States any false, fictitious or fraudulent statements or representations as to any matter within its jurisdiction.

**INSTRUCTIONS**

1. This certification is made under the provisions of 43 U.S.C. § 1744 and 30 U.S.C. §28-28k and the regulations thereunder (43 CFR Part 3830).
2. The claimant(s) must fill in the dates in paragraph 1 for the beginning and ending of the assessment year for which this waiver is sought.
3. The claimant(s) must fill in the date in paragraph 2 for the beginning of the assessment year for which this waiver is sought.
4. All claim and site names and BLM serial numbers must be listed for the mining claims, mill sites, and tunnel sites for which the waiver is sought.
5. All owners of the mining claims, mill sites, and tunnel sites and their addresses must be given.
6. This waiver form must be signed by all the claimants or their designated agent, in original form. If an agent is designated, a notarized designation of agent, signed by all of the claimants with proper address given, must be submitted with this waiver.
7. This form must be filed no later than September 1st for the upcoming assessment year in the BLM State Office where the mining claims or sites are recorded, or the waiver cannot be granted by the BLM. (Example: To obtain a waiver for the assessment year 2012, which begins on September 1, 2011, you must qualify for and file for a waiver no later than September 1, 2011, in the proper BLM State Office.)
8. For all mining claims which require assessment work, you must record an affidavit of labor on or before the December 30th immediately following the filing of this waiver. For all other mining claims or sites waived, you must record a notice of intent to hold on or before the December 30th immediately following the filing of this waiver.
9. Mill and tunnel sites may also be listed on this waiver and be waived from payment of the maintenance fee. A notice of intent to hold for these sites is required to be filed by the December 30th following the filing of this waiver.

AUG 30 2019  
 BLM STATE OFFICE  
 PHOENIX, ARIZONA

RECEIVED  
 BLM STATE OFFICE  
 AUG 30 2019  
 OFFICIAL USE ONLY  
 PHOENIX, ARIZONA

UNITED STATES  
DEPARTMENT OF THE INTERIOR  
BUREAU OF LAND MANAGEMENT

FORM APPROVED  
OMB NO.: 1004-0114  
Expires: January 31, 2020

Amc 350435  
355908  
356376  
356616  
395804

**AFFIDAVIT OF ANNUAL ASSESSMENT WORK**

WHEN RECORDED, MAIL DOCUMENT TO:

NAME: John J Hoffman

ADDRESS: 24420 S 142<sup>ST</sup>

CITY, STATE, ZIP: Chandler AZ  
85249

FOR COUNTY RECORDER'S USE

No. of Claims 10

x \$10/claim

Total due BLM \$ 100<sup>00</sup>

TO ALL WHOM IT MAY CONCERN:

Rec. 4240915

1. The undersigned certifies that at least \$100 per claim was expended for development, labor and improvements, or equivalent value added, as the annual assessment work for the assessment year ending September 1, 2018 for the following contiguous unpatented mining claim(s), located in the County of Maricopa, in the State of AZ.

| BLM Serial No. | Name of Claim | Tp                     | Rg | Sec | Mer | County Recordation Book and Page No. | Co. Recording Date |
|----------------|---------------|------------------------|----|-----|-----|--------------------------------------|--------------------|
|                |               | Example: 13N 5E 14 MDM |    |     |     |                                      |                    |
| 350435         | Alex One      | 4S                     | 5W | 10  | 14  | 350435                               | 98                 |
| 350436         | Alex Two      | 4S                     | 5W | 10  | 14  | 350436                               | 98                 |
| 355908         | Alex Three    | 4S                     | 5W | 4   | 14  | 355908                               | 02                 |
| 356616         | Alex Four     | 4S                     | 5W | 9   | 14  | 356616                               | 02                 |
| 356376         | Alex Five     | 4S                     | 5W | 4   | 14  | 356376                               | 02                 |
| 356377         | Alex Six      | 4S                     | 5W | 4   | 14  | 356377                               | 02                 |
| 356378         | Alex Seven    | 4S                     | 5W | 4   | 14  | 356378                               | 02                 |
| 356379         | Alex Eight    | 4S                     | 5W | 4   | 14  | 356379                               | 02                 |
| 395803         | Alex Eleven   | 4S                     | 5W | 14  | 14  | 395803                               | 09                 |
| 395804         | Alex Twelve   | 4S                     | 5W | 14  | 14  | 395804                               | 09                 |

(Continued on page 2)

PHOENIX, ARIZONA

2018 AUG 21 P 2:16

RECEIVED  
BLM AZ STATE OFFICE

ENTERED  
AUG 30 2018  
BY: lm



2. Type of labor and improvements (specify what was done and give the total value for that labor and improvement to show at least \$100 for each claim). If a geological, geochemical, or geophysical survey was performed, as per 30 U.S.C. 28-1, reference the title of the report of survey, give cost and date of the survey and report, and indicate it was filed with the County Recorder:

| Description of Work Performed | Value of Work Performed | Date Work Was Performed |
|-------------------------------|-------------------------|-------------------------|
| Repair Road damage            | 1000 <sup>00</sup>      | 5-15-18                 |
| Survey claims                 | 200 <sup>00</sup>       | 5-15-18                 |
|                               |                         |                         |
|                               |                         |                         |
|                               |                         |                         |

3. Name and mailing address of each person who performed the labor and improvements:

| Name (please print)   | Current Mailing Address (please print) |
|-----------------------|--|
| <u>John Hoffman</u>   | <u>24420 S 142 Chandler AZ</u>         |
| <u>Rich Gerlots</u>   | <u>2111 W Filmore Phe AZ</u>           |
| <u>Justin Gerlots</u> | <u>2111 W Filmore Phe AZ</u>           |
| _____                 | _____                                  |

4. Name and mailing address of each person who holds and claims the subject mining claim(s) for the valuable minerals contained therein. Be sure to indicate if there is a change of address:

| Name (please print) | Current Mailing Address (please print)            |
|---------------------|---|
| <u>John Hoffman</u> | <u>24420 S 142<sup>st</sup> Chandler AZ 85249</u> |
| _____               | _____   |
| _____               | _____   |
| _____               | _____   |
| _____               | _____   |
| _____               | _____   |

5. The undersigned testifies that on the date of 6-23-18, 2018, all monuments required by law were erected upon the subject claim(s), and all notices required by law were posted on the subject claim(s) or copies thereof were in place, and at said date, each corner monument bore or contained

markings sufficient to appropriately designate the corner of the claim to which it pertains and the name of the claim(s).

I hereby certify under penalty of perjury under the laws of the State of Arizona that the foregoing statements are true and correct:

[Signature] Date: 8-20-18  
(Signature of person responsible for above statement)

Title 18 U.S.C. 1001 and 43 U.S.C. 1212 make it a crime for any person knowingly and willfully to make to any department or agency of the United States any false, fictitious or fraudulent statements or representations as to any matter within its jurisdiction.

**Notary Block**

SUBSCRIBED AND SWORN TO before me, this 20 day of August 2018

By: [Signature]  
(Signature of Affiant)

Title: Notary

My Commission Expires: 8/18/2020

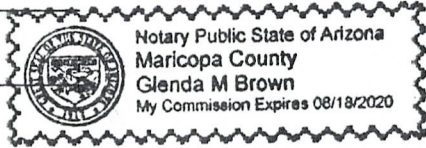

**INSTRUCTIONS**

1. This is an optional form that may be used to satisfy the requirements for the Bureau of Land Management (BLM) under the provisions of 43 U.S.C. §1744 and 30 U.S.C. §28-28d and the regulations thereunder (43 CFR part 3835). Since local and State laws may vary, you should contact your local and State agencies where the claims are located to ensure all applicable laws and requirements are satisfied.
2. The claimant(s) must fill in the date in paragraph 1 for the applicable assessment year and the county and state where the claims are located.
3. All claim names, BLM serial numbers, legal descriptions, and original county recording information must be listed for the claims pertaining to this assessment notice.
4. The claimant(s) must complete paragraph 2 listing all labor or improvements which was performed on or did benefit the subject mining claims. The value and date of the labor or improvements must also be listed. The total amount of labor or improvements can be listed, but the total expenditure must equal at least \$100 for each claim.
5. The names and current mailing addresses of the person(s) performing the labor shall be listed in paragraph 3.
6. The name and current mailing address of each owner (claimant) of the claims shall be listed in paragraph 4. The mailing address shall be the owner's address and not the address of an agent or anyone representing the claimant. Be sure to note if there has been a change of address.
7. Paragraph 5 shall be completed to show the date it was verified that all monuments required by law were properly erected, all notices were posted, and that corners were appropriately designated for all claims listed.
8. An exact legible reproduction or duplicate (other than microfilm or other electronic media) of this affidavit or another type of affidavit of assessment work that you file or will file in the county where each claim is located, must be filed with the BLM on or before December 30 of the calendar year in which the assessment year ends. For mill or tunnel sites, a separate notice of intent to hold must be filed with the BLM on or before December 30. Requirements for filing a notice of intent to hold can be found at 43 CFR 3835.33.
9. A processing fee of \$10 for each claim listed must be remitted to the BLM along with this or any other affidavit of assessment work.

PHOENIX, ARIZONA

2018 AUG 21 P 2:16

RECEIVED  
BLM AZ STATE OFFICE

## NOTICES

**THE PRIVACY ACT** and 43 CFR 2.223(d) require that you be furnished with the following information in connection with the information requested by this form.

**AUTHORITY:** 30 U.S.C. §28-28d and 43 CFR part 3835 permit collection of the information requested by this form.

**PRINCIPAL PURPOSE:** The BLM will use the information you provide to document compliance with 43 U.S.C. 1744 and that assessment work has been completed in accordance with 30 U.S.C. § 28-28d and 43 CFR part 3835 in lieu of paying the maintenance fee for the mining claims listed on this form.

**ROUTINE USES:** The BLM will only disclose this information in accordance with the provisions at 43 CFR 2.231(b) and (c).

**EFFECT OF NOT PROVIDING INFORMATION:** Disclosure of the requested information is required by 30 U.S.C. § 28-28d and 43 CFR part 3835 for claimants qualified to perform assessment work in lieu of paying the maintenance fee. Failure to submit all the requested information or to complete this form will delay the BLM's processing of the form and may preclude the BLM's acceptance of the assessment work information, which may result in forfeiture of the mining claim(s) by the claimant.

**THE PAPERWORK REDUCTION ACT** requires us to inform you that:

Use of this form is optional. You must perform assessment if a waiver to pay the maintenance fee has been requested. This form is provided to help you attest that annual assessment work has been completed in lieu of paying the maintenance fee for your claim(s). Submission of the requested information is necessary to obtain or retain a benefit.

You do not have to respond to this or any other Federal agency-sponsored information collection unless it displays a valid OMB control number.

**BURDEN HOURS STATEMENT:** The estimated public reporting burden for this form is 30 minutes per response, including the time for reviewing instructions, gathering and maintaining data, and completing and reviewing the form. You may submit comments regarding the burden estimate or any other aspect of this form to: U.S. Department of the Interior, Bureau of Land Management (1004-0114), Bureau Information Collection Clearance Officer (WO-630), 1849 C Street, N.W., Room 2134LM, Washington, D.C. 20240.



**United States Department of the Interior  
Bureau of Land Management**  
DIV OF LANDS, MINRLS & ENERGY  
ONE N CENTRAL AVE  
PHOENIX, AZ 85004 -4427  
Phone: 602-417-9200

Receipt

No: 4240915

|  |  |
|--|--|
| <b>Transaction #:</b> 4356322                                  |  |
| <b>Date of Transaction:</b> 08/21/2018                         |  |
| <b>CUSTOMER:</b>   |  |
| JOHN HOFFMAN<br>24420 S 142ND ST<br>CHANDLER, AZ 85249-9636 US |  |

| LINE #        | QTY  | DESCRIPTION  | REMARKS                   | UNIT PRICE | TOTAL           |
|---------------|------|--|---------------------------|------------|-----------------|
| 1             | 1.00 | LOCATABLE MINERALS / MINING CLAIMS- NOT NEW-UNADJUD, ONE AUTH NO. ONLY / MINING CLAIM MONEY RECEIVED<br><b>CASES: AMC350435/\$100.00</b> | 2018 POL & 2019 WAIV (10) | - n/a -    | 100.00          |
| <b>TOTAL:</b> |      |  |                           |            | <b>\$100.00</b> |

| PAYMENT INFORMATION   |               |  |                      |
|---|---------------|--|----------------------|
| NOTE: Items will appear on credit card statement as "Bureau of Land Mgmt CO". |               |  |                      |
| 1   | AMOUNT:       | 100.00   | POSTMARKED: N/A      |
|   | TYPE:         | CREDIT CARD  | RECEIVED: 08/21/2018 |
|   | NAME:         | HOFFMAN, JOHN<br>24420 S 142ND ST<br>CHANDLER AZ 85249-9636 US |                      |
|   | CARD NO:      | XXXXXXXXXXXX0220   | AUTH CODE: 86336P    |
|   | NAME ON CARD: | JOHN J HOFFMAN   |                      |
|   | SIGNATURE:    |  |                      |

|         |
|---------|
| REMARKS |
|         |

This receipt was generated by the automated BLM Collections and Billing System and is a paper representation of a portion of the official electronic record contained therein.

UNITED STATES  
DEPARTMENT OF THE INTERIOR  
BUREAU OF LAND MANAGEMENT

MAINTENANCE FEE WAIVER CERTIFICATION

FORM APPROVED 356376  
OMB NO. 1004-0114  
Expires: January 31, 2020 395803

SEE INSTRUCTIONS ON PAGE 2

1. This small miner waiver is filed for the assessment year beginning on September 1, 2018 and ending on September 1, 2019.
2. The undersigned and all related parties owned ten or fewer mining claims, mill, or tunnel sites located and maintained on Federal lands in the United States of America on September 1, 2018.
3. The undersigned have performed the assessment work required by law for each mining claim listed prior to filing this waiver and understand that by filing this form, the undersigned must file an affidavit of assessment work with the Bureau of Land Management (BLM) by the December 30th following the filing of this waiver.
4. The undersigned understand that if the assessment work obligation has not yet come due under 30 U.S.C. 28 (for those claims in their first assessment year only), a notice of intent to hold reciting this condition must be recorded by the December 30th following the filing of this waiver.
5. The undersigned understand that mill and tunnel sites may also be listed on this waiver and be waived from payment of the maintenance fee, and that a notice of intent to hold for these sites is required to be filed with the BLM by the December 30th following the filing of this waiver.
6. The undersigned understand and acknowledge that pursuant to 43 U.S.C. 1212 and 18 U.S.C. 1001, the filing or recording of a false, fictitious, or fraudulent document with the BLM may result in a fine of up to \$250,000, a prison term not to exceed five years, or both.
7. The mining claims, mill or tunnel sites for which this waiver from payment of the maintenance fees is requested are:

| CLAIM OR SITE NAME | BLM RECORDATION SERIAL NUMBER |
|--------------------|-------------------------------|
| 1. Alex One        | 350435 (913)                  |
| 2. Alex Two        | 350436                        |
| 3. Alex Three      | 355908                        |
| 4. Alex Four       | 356616                        |
| 5. Alex Five       | 356376                        |
| 6. Alex Six        | 356377                        |
| 7. Alex Seven      | 356378                        |
| 8. Alex Eight      | 356379                        |
| 9. Alex Eleven     | 395803                        |
| 10. Alex Twelve    | 395804                        |

The owner(s) (claimants) of the above mining claims and sites are:

John J Hoffman  
(Owner's Name - Please Print)  
24420 S 142<sup>ST</sup>  
(Owner's Mailing Address)

[Signature]  
(Owner's Signature)  
Chandler AZ 85249  
(City) (State) (Zip Code)

\_\_\_\_\_  
(Owner's Name - Please Print)  
\_\_\_\_\_  
(Owner's Mailing Address)

\_\_\_\_\_  
(Owner's Signature)  
\_\_\_\_\_  
(City) (State) (Zip Code)

\_\_\_\_\_  
(Owner's Name - Please Print)  
PHOENIX, ARIZONA  
(Owner's Mailing Address)

\_\_\_\_\_  
(Owner's Signature)  
\_\_\_\_\_  
(City) (State) (Zip Code)

\_\_\_\_\_  
(Owner's Name - Please Print)  
RECEIVED BLM AZ STATE OFFICE  
(Owner's Mailing Address)

\_\_\_\_\_  
(Owner's Signature)  
\_\_\_\_\_  
(City) (State) (Zip Code)

(Continued on page 2)

2018 AUG 21 P 2:16

ENTERED  
SEP 12 2018  
BY: [Signature]

292

350435  
355908  
356616



|                               |                     |         |            |
|-------------------------------|---------------------|---------|------------|
| (Owner's Name - Please Print) | (Owner's Signature) |         |            |
| (Owner's Mailing Address)     | (City)              | (State) | (Zip Code) |
|                               |                     |         |            |
| (Owner's Name - Please Print) | (Owner's Signature) |         |            |
| (Owner's Mailing Address)     | (City)              | (State) | (Zip Code) |
|                               |                     |         |            |
| (Owner's Name - Please Print) | (Owner's Signature) |         |            |
| (Owner's Mailing Address)     | (City)              | (State) | (Zip Code) |
|                               |                     |         |            |
| (Owner's Name - Please Print) | (Owner's Signature) |         |            |
| (Owner's Mailing Address)     | (City)              | (State) | (Zip Code) |

18 U.S.C. 1001 and 43 U.S.C. 1212 make it a crime for any person knowingly and willfully to make to any department or agency of the United States any false, fictitious or fraudulent statements or representations as to any matter within its jurisdiction.

**INSTRUCTIONS**

1. This certification is made under the provisions of 43 U.S.C. § 1744 and 30 U.S.C. §28-28k and the regulations thereunder (43 CFR Part 3830).
2. The claimant(s) must fill in the dates in paragraph 1 for the beginning and ending of the assessment year for which this waiver is sought.
3. The claimant(s) must fill in the date in paragraph 2 for the beginning of the assessment year for which this waiver is sought.
4. All claim and site names and BLM serial numbers must be listed for the mining claims, mill sites, and tunnel sites for which the waiver is sought.
5. All owners of the mining claims, mill sites, and tunnel sites and their addresses must be given.
6. This waiver form must be signed by all the claimants or their designated agent, in original form. If an agent is designated, a notarized designation of agent, signed by all of the claimants with proper address given, must be submitted with this waiver.
7. This form must be filed no later than September 1st for the upcoming assessment year in the BLM State Office where the mining claims or sites are recorded, or the waiver cannot be granted by the BLM. (Example: To obtain a waiver for the assessment year 2012, which begins on September 1, 2011, you must qualify for and file for a waiver no later than September 1, 2011, in the proper BLM State Office.)
8. For all mining claims which require assessment work, you must record an affidavit of labor on or before the December 30th immediately following the filing of this waiver. For all other mining claims or sites waived, you must record a notice of intent to hold on or before the December 30th immediately following the filing of this waiver.
9. Mill and tunnel sites may also be listed on this waiver and be waived from payment of the maintenance fee. A notice of intent to hold for these sites is required to be filed by the December 30th following the filing of this waiver.

RECEIVED  
BLM AZ STATE OFFICE  
2018 AUG 21 P 2:16  
PHOENIX, ARIZONA  
FOR OFFICIAL USE ONLY



UNITED STATES  
DEPARTMENT OF THE INTERIOR  
BUREAU OF LAND MANAGEMENT  
**MAINTENANCE FEE WAIVER CERTIFICATION**

256

*[Handwritten Signature]*

AMC 350435  
AMC 355908  
AMC 356376  
AMC 356616  
**AMC 395803**  
FORM APPROVED  
OMB NO. 1004-0114  
Expires: January 31, 2020

SEE INSTRUCTIONS ON PAGE 2

- This small miner waiver is filed for the assessment year beginning on September 1, 2016 and ending on September 1, 2017
- The undersigned and all related parties owned ten or fewer mining claims, mill, or tunnel sites located and maintained on Federal lands in the United States of America on September 1, 2017.
- The undersigned have performed the assessment work required by law for each mining claim listed prior to filing this waiver and understand that by filing this form, the undersigned must file an affidavit of assessment work with the Bureau of Land Management (BLM) by the December 30th following the filing of this waiver.
- The undersigned understand that if the assessment work obligation has not yet come due under 30 U.S.C. 28 (for those claims in their first assessment year only), a notice of intent to hold reciting this condition must be recorded by the December 30th following the filing of this waiver.
- The undersigned understand that mill and tunnel sites may also be listed on this waiver and be waived from payment of the maintenance fee, and that a notice of intent to hold for these sites is required to be filed with the BLM by the December 30th following the filing of this waiver.
- The undersigned understand and acknowledge that pursuant to 43 U.S.C. 1212 and 18 U.S.C. 1001, the filing or recording of a false, fictitious, or fraudulent document with the BLM may result in a fine of up to \$250,000, a prison term not to exceed five years, or both.
- The mining claims, mill or tunnel sites for which this waiver from payment of the maintenance fees is requested are:

| CLAIM OR SITE NAME | BLM RECORDATION SERIAL NUMBER |
|--------------------|-------------------------------|
| 1. Alex One        | ✓ 350435                      |
| 2. Alex Two        | 350436                        |
| 3. Alex Three      | 355908                        |
| 4. Alex Four       | 356616                        |
| 5. Alex five       | 356376                        |
| 6. Alex Six        | 356377                        |
| 7. Alex Seven      | 356378                        |
| 8. Alex Eight      | 356379                        |
| 9. Alex Eleven     | 395803                        |
| 10. Alex Twelve    | 395804                        |

The owner(s) (claimants) of the above mining claims and sites are:

John Hoffman ✓  
(Owner's Name - Please Print)  
24420 S 142<sup>st</sup>  
(Owner's Mailing Address)

*[Signature]*  
(Owner's Signature)  
Chandler AZ 85249  
(City) (State) (Zip Code)

-----  
ENTERED  
AC483  
SEP 13 2017  
(Owner's Name - Please Print)  
BY: [Signature]  
(Owner's Mailing Address)

-----  
(Owner's Signature)  
(City) (State) (Zip Code)

-----  
(Owner's Name - Please Print)  
(Owner's Mailing Address)

-----  
(Owner's Signature)  
(City) (State) (Zip Code)

-----  
(Owner's Name - Please Print)  
(Owner's Mailing Address)

-----  
(Owner's Signature)  
(City) (State) (Zip Code)

(Continued on page 2)  
NW CHECK  
10. CT

PHOENIX, ARIZONA  
2017 AUG 18 P 1:41  
RECEIVED  
AZ STATE OFFICE

|                               |                     |         |            |
|-------------------------------|---------------------|---------|------------|
| (Owner's Name - Please Print) | (Owner's Signature) |         |            |
| (Owner's Mailing Address)     | (City)              | (State) | (Zip Code) |
|                               |                     |         |            |
| (Owner's Name - Please Print) | (Owner's Signature) |         |            |
| (Owner's Mailing Address)     | (City)              | (State) | (Zip Code) |
|                               |                     |         |            |
| (Owner's Name - Please Print) | (Owner's Signature) |         |            |
| (Owner's Mailing Address)     | (City)              | (State) | (Zip Code) |
|                               |                     |         |            |
| (Owner's Name - Please Print) | (Owner's Signature) |         |            |
| (Owner's Mailing Address)     | (City)              | (State) | (Zip Code) |

18 U.S.C. 1001 and 43 U.S.C. 1212 make it a crime for any person knowingly and willfully to make to any department or agency of the United States any false, fictitious or fraudulent statements or representations as to any matter within its jurisdiction.

**INSTRUCTIONS**

1. This certification is made under the provisions of 43 U.S.C. § 1744 and 30 U.S.C. §28-28k and the regulations thereunder (43 CFR Part 3830).
2. The claimant(s) must fill in the dates in paragraph 1 for the beginning and ending of the assessment year for which this waiver is sought.
3. The claimant(s) must fill in the date in paragraph 2 for the beginning of the assessment year for which this waiver is sought.
4. All claim and site names and BLM serial numbers must be listed for the mining claims, mill sites, and tunnel sites for which the waiver is sought.
5. All owners of the mining claims, mill sites, and tunnel sites and their addresses must be given.
6. This waiver form must be signed by all the claimants or their designated agent, in original form. If an agent is designated, a notarized designation of agent, signed by all of the claimants with proper address given, must be submitted with this waiver.
7. This form must be filed no later than September 1st for the upcoming assessment year in the BLM State Office where the mining claims or sites are recorded, or the waiver cannot be granted by the BLM. (Example: To obtain a waiver for the assessment year 2012, which begins on September 1, 2011, you must qualify for and file for a waiver no later than September 1, 2011, in the proper BLM State Office.)
8. For all mining claims which require assessment work, you must record an affidavit of labor on or before the December 30th immediately following the filing of this waiver. For all other mining claims or sites waived, you must record a notice of intent to hold on or before the December 30th immediately following the filing of this waiver.
9. Mill and tunnel sites may also be listed on this waiver and be waived from payment of the maintenance fee. A notice of intent to hold for these sites is required to be filed by the December 30th following the filing of this waiver.

PHOENIX, ARIZONA  
 2011 AUG 18 P 1:44  
 RECEIVED BLM AZ STATE OFFICE

FOR OFFICIAL USE ONLY

UNITED STATES DEPARTMENT OF THE INTERIOR  
BUREAU OF LAND MANAGEMENT

MC NATIONWIDE CLAIMANT LISTING  
September 13, 2017

|   | AZ<br>CLAIMANT | National<br>Total |
|---|----------------|-------------------|
| Cust<br>HOFFMAN JOHN J<br>24420 S 142ND ST<br>CHANDLER, AZ 85249-9636 | 10             | 10                |



## MINING CLAIMS

## MC Customer Information - With Serial No. and Claim Name

## ACTIVE CLAIMS

Admin State: AZ

Geo State: AZ

HOFFMAN JOHN J  
24420 S 142ND ST  
CHANDLER, AZ 85249-9636

CUSTOMER ID: 33311

| <u>Serial No.</u> | <u>Claim Name/Number</u> | <u>Lead Serial No.</u> | <u>Disposition</u> |
|-------------------|--------------------------|------------------------|--------------------|
| AMC350435         | ALEX #1                  | AMC350435 -            | ACTIVE             |
| AMC350436         | ALEX #2                  | AMC350435              | ACTIVE             |
| AMC355908         | ALEX #3                  | AMC355908 -            | ACTIVE             |
| AMC356376         | ALEX FIVE                | AMC356376 -            | ACTIVE             |
| AMC356377         | ALEX SIX                 | AMC356376              | ACTIVE             |
| AMC356378         | ALEX SEVEN               | AMC356376              | ACTIVE             |
| AMC356379         | ALEX EIGHT               | AMC356376              | ACTIVE             |
| AMC356616         | ALEX FOUR                | AMC356616 -            | ACTIVE             |
| AMC395803         | ALEX #ELEVEN             | AMC395803 -            | ACTIVE             |
| AMC395804         | ALEX #TWELVE             | AMC395803              | ACTIVE             |

Number of ACTIVE cases: 10

UNITED STATES  
DEPARTMENT OF THE INTERIOR  
BUREAU OF LAND MANAGEMENT

FORM APPROVED  
OMB NO.: 1004-0114  
Expires: January 31, 2020

AMC 350435  
355908  
356376  
356616  
395803

**AFFIDAVIT OF ANNUAL ASSESSMENT WORK**

WHEN RECORDED, MAIL DOCUMENT TO:

NAME: John J Hoffman

ADDRESS: 24420 S 142 ST

CITY, STATE, ZIP: Chandler AZ  
85249

FOR COUNTY RECORDER'S USE

No. of Claims 10

x \$10/claim

Total due BLM \$ 100.00

TO ALL WHOM IT MAY CONCERN:

1. The undersigned certifies that at least \$100 per claim was expended for development, labor and improvements, or equivalent value added, as the annual assessment work for the assessment year ending September 1, 201 for the following contiguous unpatented mining claim(s), located in the County of Maticopa, in the State of Arizona.

| BLM Serial No. | Name of Claim | Tp | Rg | Sec | Mer | County Recordation Book and Page No. | Co. Recording Date |
|----------------|---------------|----|----|-----|-----|--------------------------------------|--------------------|
| 350435         | Alex One      | 4S | 5W | 10  | 14  | 350435                               | 98                 |
| 350436         | Alex Two      | 4S | 5W | 10  | 14  | 350436                               | 98                 |
| 355908         | Alex Three    | 4S | 5W | 4   | 14  | 355908                               | 02                 |
| 356616         | Alex Four     | 4S | 5W | 9   | 14  | 356616                               | 02                 |
| 356376         | Alex Five     | 4S | 5W | 4   | 14  | 356376                               | 02                 |
| 356377         | Alex Six      | 4S | 5W | 4   | 14  | 356377                               | 02                 |
| 356378         | Alex Seven    | 4S | 5W | 4   | 14  | 356378                               | 02                 |
| 356379         | Alex Eight    | 4S | 5W | 4   | 14  | 356379                               | 02                 |
| 395803         | Alex Eleven   | 4S | 5W | 14  | 14  | 395803                               | 09                 |
| 395804         | Alex Twelve   | 4S | 5W | 14  | 14  | 395804                               | 09                 |

# 3944885

(Continued on page 2)

2017 AUG 18 P 1:41

ENTERED  
AUG 22 2017  
BY: JM

RECEIVED  
COUNTY RECORDER'S OFFICE

markings sufficient to appropriately designate the corner of the claim to which it pertains and the name of the claim(s).

I hereby certify under penalty of perjury under the laws of the State of Arizona that the foregoing statements are true and correct:

[Signature] Date: 8-18-17  
(Signature of person responsible for above statement)

Title 18 U.S.C. 1001 and 43 U.S.C. 1212 make it a crime for any person knowingly and willfully to make to any department or agency of the United States any false, fictitious or fraudulent statements or representations as to any matter within its jurisdiction.

**Notary Block**

SUBSCRIBED AND SWORN TO before me, this 18<sup>th</sup> day of August 20 17

By: Cheryl L. Hanson  
(Signature of Affiant)

Title: Exec Assistant

My Commission Expires: 1/3/2019



**INSTRUCTIONS**

1. This is an optional form that may be used to satisfy the requirements for the Bureau of Land Management (BLM) under the provisions of 43 U.S.C. §1744 and 30 U.S.C. §28-28d and the regulations thereunder (43 CFR part 3835). Since local and State laws may vary, you should contact your local and State agencies where the claims are located to ensure all applicable laws and requirements are satisfied.
2. The claimant(s) must fill in the date in paragraph 1 for the applicable assessment year and the county and state where the claims are located.
3. All claim names, BLM serial numbers, legal descriptions, and original county recording information must be listed for the claims pertaining to this assessment notice.
4. The claimant(s) must complete paragraph 2 listing all labor or improvements which was performed on or did benefit the subject mining claims. The value and date of the labor or improvements must also be listed. The total amount of labor or improvements can be listed, but the total expenditure must equal at least \$100 for each claim.
5. The names and current mailing addresses of the person(s) performing the labor shall be listed in paragraph 3.
6. The name and current mailing address of each owner (claimant) of the claims shall be listed in paragraph 4. The mailing address shall be the owner's address and not the address of an agent or anyone representing the claimant. Be sure to note if there has been a change of address.
7. Paragraph 5 shall be completed to show the date it was verified that all monuments required by law were properly erected, all notices were posted, and that corners were appropriately designated for all claims listed.
8. An exact legible reproduction or duplicate (other than microfilm or other electronic media) of this affidavit or another type of affidavit of assessment work that you file or will file in the county where each claim is located, must be filed with the BLM on or before December 30 of the calendar year in which the assessment year ends. For mill or tunnel sites, a separate notice of intent to hold must be filed with the BLM on or before December 30. Requirements for filing a notice of intent to hold can be found at 43 CFR 3835.33.
9. A processing fee of \$10 for each claim listed must be remitted to the BLM along with this or any other affidavit of assessment work.

PHOENIX, ARIZONA  
2017 AUG 18 P 4:41  
RECEIVED



**United States Department of the Interior  
Bureau of Land Management  
DIV OF LANDS, MINRLS & ENERGY  
ONE N CENTRAL AVE  
PHOENIX, AZ 85004 -4427  
Phone: 602-417-9200**

Receipt

No: 3944885

|  |  |
|--|--|
| <b>Transaction #:</b> 4054576                                  |  |
| <b>Date of Transaction:</b> 08/18/2017                         |  |
| <b>CUSTOMER:</b>   |  |
| JOHN HOFFMAN<br>24420 S 142ND ST<br>CHANDLER, AZ 85249-9636 US |  |

| LINE #        | QTY  | DESCRIPTION  | REMARKS            | UNIT PRICE | TOTAL           |
|---------------|------|--|--------------------|------------|-----------------|
| 1             | 1.00 | LOCATABLE MINERALS / MINING CLAIMS- NOT NEW-UNADJUD, ONE AUTH NO. ONLY / MINING CLAIM MONEY RECEIVED<br><b>CASES: AMC350435/\$100.00</b> | POL 2017/10<br>WAV | - n/a -    | 100.00          |
| <b>TOTAL:</b> |      |  |                    |            | <b>\$100.00</b> |

| PAYMENT INFORMATION   |               |  |                      |
|---|---------------|--|----------------------|
| NOTE: Items will appear on credit card statement as "Bureau of Land Mgmt CO". |               |  |                      |
| 1   | AMOUNT:       | 100.00   | POSTMARKED: N/A      |
|   | TYPE:         | CREDIT CARD  | RECEIVED: 08/18/2017 |
|   | NAME:         | HOFFMAN, JOHN<br>24420 S 142ND ST<br>CHANDLER AZ 85249-9636 US |                      |
|   | CARD NO:      | XXXXXXXXXXXX6554   | AUTH CODE: 07492A    |
|   | NAME ON CARD: | JOHN J HOFFMAN JR  |                      |
|   | EXPIRES:      | 10/2018  |                      |
|   | SIGNATURE:    |  |                      |

|         |
|---------|
| REMARKS |
|         |

This receipt was generated by the automated BLM Collections and Billing System and is a paper representation of a portion of the official electronic record contained therein.

350435  
 355908  
 356376  
 356616  
 395803

**NOTICE OF INTENTION TO HOLD MINING CLAIMS/SITES**

When Recorded Return Document to:  
John J Hoffman  
24720 S 142 St  
Chandler AZ 85249

RECEIVED  
 BLM AZ STATE OFFICE  
 2016 DEC 30 A 10:38  
 PHOENIX, ARIZONA  
 BLM  
 Date  
 Stamp

Check here if this is a change of address.  
 Telephone: 480-226-0368

E-mail Address John.completa@yahoo.com

I (We) intend to hold the claims(s) and/or site(s) listed below for the calendar year 2017, and I (We) have filed or will file a Notice of Intent to Hold in the county where the claim (s) is located.

Reason for filing a Notice of Intent to Hold instead of an assessment work filing (check one):

- Maintenance fee was paid to maintain claim(s) during this assessment year.
- Mill or tunnel sites.
- Claim(s) was located during the current assessment year.
- BLM has deferred assessment work (attach copy of decision granting deferment, or pending petition for deferment including date petition was filed.)

| Line No. | AMC NUMBER | CLAIM/SITE NAME | COUNTY RECORDER DATA (If available) | TWP | RNG | SEC |
|----------|------------|-----------------|-------------------------------------|-----|-----|-----|
| 1        | 350435     | ALEX ONE        | 350435                              | 10  | 45  | 5W  |
| 2        | 350436     | ALEX TWO        | 350436                              | 10  | 45  | 5W  |
| 3        | 355908     | ALEX THREE      | 355908                              | 4   | 45  | 5W  |
| 4        | 356616     | ALEX FOUR       | 356616                              | 9   | 45  | 5W  |
| 5        | 356376     | ALEX FIVE       | 356376                              | 4   | 45  | 5W  |
| 6        | 356377     | ALEX SIX        | 356377                              | 4   | 45  | 5W  |
| 7        | 356378     | ALEX SEVEN      | 356378                              | 4   | 45  | 5W  |
| 8        | 356379     | ALEX EIGHT      | 356379                              | 4   | 45  | 5W  |
| 9        | 395803     | ALEX ELEVEN     | 395803                              | 14  | 45  | 5W  |
| 10       | 395804     | ALEX TWELVE     | 395804                              | 14  | 45  | 5W  |

NOTICE OF INTENTION TO HOLD MINING CLAIMS/SITES  
page 2

RECEIVED  
BLM AZ STATE OFFICE  
2016 DEC 30 A 10:38  
PHOENIX, ARIZONA  
BLM  
Date  
Stamp

1. State of Arizona, County of Maricopa  
2. I (Name) John J Hoffman  
3. Reside at (Address) 24420 S 142 ST

City Chandler County Maricopa State AZ Zip 85249 being duly sworn, depose and say that I am a citizen of the United States, more than eighteen years of age, that all of the facts set forth in this notice, subject to the provisions and penalties of 18 U.S.C. 1001 pertaining to the filing of false, fictitious, or fraudulent statements with the United States, are true and correct according to the best of my knowledge, information and belief.

4. Owner's name and address (If not shown in Items 1-3 above). \_\_\_\_\_

5. Dated: 12-27 Signature: [Signature]

Bureau of Land Management  
Arizona State Office  
[www.az.blm.gov](http://www.az.blm.gov)

No. of Claims: 10 x \$10 = 100  
Check No: 00 Init. PER  
Receipt No.: 2733028  
For BLM Use Only



**United States Department of the Interior**  
**Bureau of Land Management**  
 DIV OF LANDS, MINRLS & ENERGY  
 ONE N CENTRAL AVE  
 PHOENIX, AZ 85004 -4427  
 Phone: 602-417-9200

Receipt

No: 3733028

|  |  |
|--|--|
| <b>Transaction #:</b> 3838399                                    |  |
| <b>Date of Transaction:</b> 12/30/2016                           |  |
| <b>CUSTOMER:</b>   |  |
| JOHN J HOFFMAN<br>24506 S 142ND ST<br>CHANDLER, AZ 85249-9633 US |  |

| LINE #        | QTY  | DESCRIPTION  | REMARKS        | UNIT PRICE | TOTAL           |
|---------------|------|--|----------------|------------|-----------------|
| 1             | 1.00 | LOCATABLE MINERALS / MINING CLAIMS- NOT NEW-UNADJUD, ONE AUTH NO. ONLY / MINING CLAIM MONEY RECEIVED<br><b>CASES: AMC350435/\$100.00</b> | 2016<br>NOI/10 | - n/a -    | 100.00          |
| <b>TOTAL:</b> |      |  |                |            | <b>\$100.00</b> |

| PAYMENT INFORMATION   |               |   |                      |
|---|---------------|---|----------------------|
| NOTE: Items will appear on credit card statement as "Bureau of Land Mgmt CO". |               |   |                      |
| 1   | AMOUNT:       | 100.00  | POSTMARKED: N/A      |
|   | TYPE:         | CREDIT CARD   | RECEIVED: 12/30/2016 |
|   | NAME:         | HOFFMAN, JOHN J<br>24420 S 142 ST<br>CHANDLER AZ 85249 US |                      |
|   | CARD NO:      | XXXXXXXXXXXX0220  | AUTH CODE: 73196P    |
|   | NAME ON CARD: | JOHN J HOFFMAN  |                      |
|   | EXPIRES:      | 06/2019   |                      |
|   | SIGNATURE:    |   |                      |

|         |
|---------|
| REMARKS |
|         |

This receipt was generated by the automated BLM Collections and Billing System and is a paper representation of a portion of the official electronic record contained therein.

**ENTERED**  
 JAN - 3 2017  
*[Signature]*

Run Date: 09/14/16

Run Time: 01:48 PM

**DEPARTMENT OF THE INTERIOR  
BUREAU OF LAND MANAGEMENT  
MINING CLAIMS**

**MC Maintenance Fees Paid Through the BLM Pay Portal**

**CBS Receipt: 3650562**

Printed For Lead File # **AMC395803**

Agency Tracking ID: 1472785617

Assessment Year: 2017

Number of BLM Serial Nr: 5

Paid On: 09/01/2016

Total Amount Paid: \$775.00

| <b>Claim Name</b> | <b>BLM Serial No</b> | <b>Lead File No</b> | <b>Amount Paid</b> |
|-------------------|----------------------|---------------------|--------------------|
| ALEX SEVEN        | AMC356378            | AMC356376           | \$155.00           |
| ALEX EIGHT        | AMC356379            | AMC356376           | \$155.00           |
| ALEX FOUR         | AMC356616            | AMC356616           | \$155.00           |
| ALEX #ELEVEN      | AMC395803            | AMC395803           | \$155.00           |
| ALEX #TWELVE      | AMC395804            | AMC395803           | \$155.00           |

**United States Department of the Interior**  
**Bureau of Land Management**  
 BUSINESS & SUPPORT SVCS DIV  
 ONE N CENTRAL AVE SUITE 800  
 PHOENIX, AZ 85004 -4427  
 Phone: (602) 417-9200

Receipt

No: 3650562

|  |  |
|--|--|
| <b>Transaction #:</b> 3754581                                  |  |
| <b>Date of Transaction:</b> 09/01/2016                         |  |
| <b>CUSTOMER:</b>   |  |
| RICHARD GERLOFS<br>1636 N 192ND AVENUE<br>BUCKEYE, AZ 85396 US |  |

| LINE #        | QTY  | DESCRIPTION   | REMARKS | UNIT PRICE | TOTAL           |
|---------------|------|---|---------|------------|-----------------|
| 1             | 1.00 | LOCATABLE MINERALS / MINING CLAIMS-<br>NOT NEW-UNADJUD, ONE AUTH NO. ONLY /<br>MINING CLAIM MONEY RECEIVED<br>CASES: AMC356379/\$775.00 |         | - n/a -    | 775.00          |
| <b>TOTAL:</b> |      |   |         |            | <b>\$775.00</b> |

| PAYMENT INFORMATION   |               |   |                      |
|---|---------------|---|----------------------|
| NOTE: Items will appear on credit card statement as "BLM O Mining Claim". |               |   |                      |
| 1   | AMOUNT:       | 775.00  | POSTMARKED: N/A      |
|   | TYPE:         | CREDIT CARD   | RECEIVED: 09/01/2016 |
|   | NAME:         | RICHARD GERLOFS<br>1636 N 192ND AVENUE<br>BUCKEYE AZ 85396 US |                      |
|   | CARD NO:      | XXXXXXXXXXXX1130  | AUTH CODE: 001134    |
|   | NAME ON CARD: | RICHARD GERLOFS   |                      |
|   | EXPIRES:      | 11/2018   |                      |
|   | SIGNATURE:    |   |                      |

|         |
|---------|
| REMARKS |
|         |

This receipt was generated by the automated BLM Collections and Billing System and is a paper representation of a portion of the official electronic record contained therein.



Run Date: 08/27/15

Run Time: 08:15 AM

**DEPARTMENT OF THE INTERIOR  
BUREAU OF LAND MANAGEMENT  
MINING CLAIMS**

**MC Maintenance Fees Paid Through the BLM Pay Portal**

**CBS Receipt: 3375746**

Printed For Lead File # **AMC395803**

Agency Tracking ID: 1440451535

Number of BLM Serial Nr: 10

Assessment Year: 2016

Paid On: 08/24/2015

Total Amount Paid: \$1,550.00

| Claim Name   | BLM Serial No | Lead File No | Amount Paid |
|--------------|---------------|--------------|-------------|
| ALEX #1      | AMC350435     | AMC350435    | \$155.00    |
| ALEX #2      | AMC350436     | AMC350435    | \$155.00    |
| ALEX #3      | AMC355908     | AMC355908    | \$155.00    |
| ALEX FIVE    | AMC356376     | AMC356376    | \$155.00    |
| ALEX SIX     | AMC356377     | AMC356376    | \$155.00    |
| ALEX SEVEN   | AMC356378     | AMC356376    | \$155.00    |
| ALEX EIGHT   | AMC356379     | AMC356376    | \$155.00    |
| ALEX FOUR    | AMC356616     | AMC356616    | \$155.00    |
| ALEX #ELEVEN | AMC395803     | AMC395803    | \$155.00    |
| ALEX #TWELVE | AMC395804     | AMC395803    | \$155.00    |

**United States Department of the Interior**  
**Bureau of Land Management**  
 BUSINESS & SUPPORT SVCS DIV  
 ONE N CENTRAL AVE SUITE 800  
 PHOENIX, AZ 85004 -4427  
 Phone: (602) 417-9200

Receipt

No: 3375746

|   |  |
|---|--|
| <b>Transaction #:</b> 3473974                               |  |
| <b>Date of Transaction:</b> 08/24/2015                      |  |
| <b>CUSTOMER:</b>  |  |
| GLENDA BROWN<br>1526 E GALVESTON ST<br>GILBERT, AZ 85295 US |  |

| LINE #        | QTY  | DESCRIPTION   | REMARKS | UNIT PRICE | TOTAL             |
|---------------|------|---|---------|------------|-------------------|
| 1             | 1.00 | LOCATABLE MINERALS / MINING CLAIMS- NOT NEW-UNADJUD, ONE AUTH NO. ONLY / MINING CLAIM MONEY RECEIVED<br><b>CASES: AMC395803/\$1550.00</b> |         | - n/a -    | 1550.00           |
| <b>TOTAL:</b> |      |   |         |            | <b>\$1,550.00</b> |

| PAYMENT INFORMATION   |               |  |                      |
|---|---------------|--|----------------------|
| NOTE: Items will appear on credit card statement as "BLM O Mining Claim". |               |  |                      |
| 1   | AMOUNT:       | 1550.00  | POSTMARKED: N/A      |
|   | TYPE:         | CREDIT CARD  | RECEIVED: 08/24/2015 |
|   | NAME:         | GLENDA BROWN<br>1526 E GALVESTON ST<br>GILBERT AZ 85295 US |                      |
|   | CARD NO:      | XXXXXXXXXXXX5014   | AUTH CODE: 04613D    |
|   | NAME ON CARD: | GLENDA BROWN   |                      |
|   | EXPIRES:      | 06/2018  |                      |
|   | SIGNATURE:    |  |                      |

|         |
|---------|
| REMARKS |
|         |

This receipt was generated by the automated BLM Collections and Billing System and is a paper representation of a portion of the official electronic record contained therein.



Provided by Sonia Santillan/WO from vendor  
Address corrections 5/19/15

395803

| Admin State | Serial Nr Full | Mc Lead Case Ser Nr | Cust Nm                 | Address              | City           | State | Zip       | Move Date | Address                | Address 2 | City           | State | Zip5  | Zip4 |
|-------------|----------------|---------------------|-------------------------|----------------------|----------------|-------|-----------|-----------|------------------------|-----------|----------------|-------|-------|------|
| AZ          | AMC416357      | AMC416357           | ANDERSON LARRY          | 6335 N POTTERY PL    | PRESCOTT       | AZ    | 863058661 | 201502    | 20490 TIMOTHY DR       |           | SOULSBYVILL    | CA    | 95372 | 9737 |
| AZ          | AMC425373      | AMC425373           | BENNETTO JOHN           | 20218 E TONELEA TRL  | MAYER          | AZ    | 863332509 | 201502    | 22119 N 36TH ST        |           | PHOENIX        | AZ    | 85050 | 7395 |
| AZ          | AMC425294      | AMC425284           | BLUNCK PHILLIP          | 260 HUDSON AVE       | NAMPA          | ID    | 836512320 | 201412    | 6452 CHERRY LN         |           | NAMPA          | ID    | 83687 | 8300 |
| AZ          | AMC404135      | AMC404130           | BRITTON DOUG            | 17210 E HILLCREST DR | FOUNTAIN HILLS | AZ    | 852686719 | 201411    | 15359 E LOTUS LN       |           | FOUNTAIN HILLS | AZ    | 85268 | 4375 |
| AZ          | AMC404136      | AMC404130           | BRITTON DOUG            | 17210 E HILLCREST DR | FOUNTAIN HILLS | AZ    | 852686719 | 201411    | 15359 E LOTUS LN       |           | FOUNTAIN HILLS | AZ    | 85268 | 4375 |
| AZ          | AMC417510      | AMC417508           | BRUNN MICHAEL           | 4664 FLANDERS WAY    | DENVER         | CO    | 802496687 | 201403    | 1181 S ZENO WAY        | UNIT D    | AURORA         | CO    | 80017 | 5726 |
| AZ          | AMC417511      | AMC417508           | BRUNN MICHAEL           | 4664 FLANDERS WAY    | DENVER         | CO    | 802496687 | 201403    | 1181 S ZENO WAY        | UNIT D    | AURORA         | CO    | 80017 | 5726 |
| AZ          | AMC417512      | AMC417508           | BRUNN MICHAEL           | 4664 FLANDERS WAY    | DENVER         | CO    | 802496687 | 201403    | 1181 S ZENO WAY        | UNIT D    | AURORA         | CO    | 80017 | 5726 |
| AZ          | AMC350781      | AMC350781           | BURKETT DAVID           | 17007 E DARLEEN DR   | LEANDER        | TX    | 786419616 | 201411    | 17504 W 1ST ST         |           | LEANDER        | TX    | 78641 | 9469 |
| AZ          | AMC421630      | AMC421630           | CARLING JOSH            | PO BOX 1412          | BAGDAD         | AZ    | 863211412 | 201407    | HC 1                   | BOX 3061  | BAGDAD         | AZ    | 86321 | 9706 |
| AZ          | AMC421631      | AMC421630           | CARLING JOSH            | PO BOX 1412          | BAGDAD         | AZ    | 863211412 | 201407    | HC 1                   | BOX 3061  | BAGDAD         | AZ    | 86321 | 9706 |
| AZ          | AMC421632      | AMC421630           | CARLING JOSH            | PO BOX 1412          | BAGDAD         | AZ    | 863211412 | 201407    | HC 1                   | BOX 3061  | BAGDAD         | AZ    | 86321 | 9706 |
| AZ          | AMC424950      | AMC424950           | CARLING JOSH            | PO BOX 1412          | BAGDAD         | AZ    | 863211412 | 201407    | HC 1                   | BOX 3061  | BAGDAD         | AZ    | 86321 | 9706 |
| AZ          | AMC424951      | AMC424950           | CARLING JOSH            | PO BOX 1412          | BAGDAD         | AZ    | 863211412 | 201407    | HC 1                   | BOX 3061  | BAGDAD         | AZ    | 86321 | 9706 |
| AZ          | AMC429445      | AMC429445           | CHARLEBOIX HOWARD F     | 4804 4TH AVE N APT 2 | GREAT FALLS    | MT    | 594051415 | 201403    | 48 COVE LN             |           | GREAT FALLS    | MT    | 59404 | 6123 |
| AZ          | AMC429446      | AMC429445           | CHARLEBOIX HOWARD F     | 4804 4TH AVE N APT 2 | GREAT FALLS    | MT    | 594051415 | 201403    | 48 COVE LN             |           | GREAT FALLS    | MT    | 59404 | 6123 |
| AZ          | AMC422789      | AMC422789           | CIESZKI TIMOTHY K       | PO BOX 1             | YARNELL        | AZ    | 853620001 | 201410    | 419 N WASHINGTON AVE   |           | TITUSVILLE     | FL    | 32796 | 5808 |
| AZ          | AMC424569      | AMC424569           | CIESZKI TIMOTHY K       | PO BOX 1             | YARNELL        | AZ    | 853620001 | 201410    | 419 N WASHINGTON AVE   |           | TITUSVILLE     | FL    | 32796 | 5808 |
| AZ          | AMC430246      | AMC430246           | CIUMMO MICHAEL          | 11433 E JUAN TABO RD | SCOTTSDALE     | AZ    | 852555706 | 201503    | 19602 N 32ND ST        | LOT 94    | PHOENIX        | AZ    | 85050 | 1930 |
| AZ          | AMC430247      | AMC430246           | CIUMMO MICHAEL          | 11433 E JUAN TABO RD | SCOTTSDALE     | AZ    | 852555706 | 201503    | 19602 N 32ND ST        | LOT 94    | PHOENIX        | AZ    | 85050 | 1930 |
| AZ          | AMC416910      | AMC416910           | CLARK ANDY              | PO BOX 354           | SUPERIOR       | AZ    | 851731305 | 201409    | 53515 SUTTON PL        |           | MIAMI          | AZ    | 85539 | 9630 |
| AZ          | AMC421119      | AMC421119           | CODER LANA              | 2138 LYNXWOOD DR     | PRESCOTT       | AZ    | 863015481 | 201412    | 10801 S STATE ROUTE 69 |           | MAYER          | AZ    | 86333 | 5804 |
| AZ          | AMC420818      | AMC420818           | COUILLARD JACKIE        | 11663 PINE BEACH DR  | BRAINERD       | MN    | 564012065 | 201405    | 3014 ROCKING RANCH     |           | PINE RIVER     | MN    | 56474 | 4030 |
| AZ          | AMC426108      | AMC426104           | CRAWFORD SHAWN          | 2630 ARNOLD DR       | ELLSWORTH AFB  | SD    | 577064813 | 201503    | 9405 OREN THOMPSON RD  |           | CHARLOTTE      | NC    | 28213 | 7733 |
| AZ          | AMC395633      | AMC395633           | DAMOUTH LANNY           | 4717 W PARADISE LN   | GLENDALE       | AZ    | 853062632 | 201408    | 5350 W BELL RD         | STE C122  | GLENDALE       | AZ    | 85308 | 3907 |
| AZ          | AMC395634      | AMC395633           | DAMOUTH LANNY           | 4717 W PARADISE LN   | GLENDALE       | AZ    | 853062632 | 201408    | 5350 W BELL RD         | STE C122  | GLENDALE       | AZ    | 85308 | 3907 |
| AZ          | AMC428197      | AMC428197           | DESERT GOLD DIGGERS INC | PO BOX 85358         | TUCSON         | AZ    | 857545358 | 201407    | PO BOX 5215            |           | TUCSON         | AZ    | 85703 | 0215 |
| AZ          | AMC428198      | AMC428197           | DESERT GOLD DIGGERS INC | PO BOX 85358         | TUCSON         | AZ    | 857545358 | 201407    | PO BOX 5215            |           | TUCSON         | AZ    | 85703 | 0215 |
| AZ          | AMC428199      | AMC428197           | DESERT GOLD DIGGERS INC | PO BOX 85358         | TUCSON         | AZ    | 857545358 | 201407    | PO BOX 5215            |           | TUCSON         | AZ    | 85703 | 0215 |
| AZ          | AMC428200      | AMC428197           | DESERT GOLD DIGGERS INC | PO BOX 85358         | TUCSON         | AZ    | 857545358 | 201407    | PO BOX 5215            |           | TUCSON         | AZ    | 85703 | 0215 |
| AZ          | AMC428201      | AMC428197           | DESERT GOLD DIGGERS INC | PO BOX 85358         | TUCSON         | AZ    | 857545358 | 201407    | PO BOX 5215            |           | TUCSON         | AZ    | 85703 | 0215 |
| AZ          | AMC428202      | AMC428197           | DESERT GOLD DIGGERS INC | PO BOX 85358         | TUCSON         | AZ    | 857545358 | 201407    | PO BOX 5215            |           | TUCSON         | AZ    | 85703 | 0215 |
| AZ          | AMC428203      | AMC428197           | DESERT GOLD DIGGERS INC | PO BOX 85358         | TUCSON         | AZ    | 857545358 | 201407    | PO BOX 5215            |           | TUCSON         | AZ    | 85703 | 0215 |
| AZ          | AMC428204      | AMC428197           | DESERT GOLD DIGGERS INC | PO BOX 85358         | TUCSON         | AZ    | 857545358 | 201407    | PO BOX 5215            |           | TUCSON         | AZ    | 85703 | 0215 |
| AZ          | AMC428205      | AMC428197           | DESERT GOLD DIGGERS INC | PO BOX 85358         | TUCSON         | AZ    | 857545358 | 201407    | PO BOX 5215            |           | TUCSON         | AZ    | 85703 | 0215 |
| AZ          | AMC428206      | AMC428197           | DESERT GOLD DIGGERS INC | PO BOX 85358         | TUCSON         | AZ    | 857545358 | 201407    | PO BOX 5215            |           | TUCSON         | AZ    | 85703 | 0215 |
| AZ          | AMC428207      | AMC428197           | DESERT GOLD DIGGERS INC | PO BOX 85358         | TUCSON         | AZ    | 857545358 | 201407    | PO BOX 5215            |           | TUCSON         | AZ    | 85703 | 0215 |
| AZ          | AMC428208      | AMC428197           | DESERT GOLD DIGGERS INC | PO BOX 85358         | TUCSON         | AZ    | 857545358 | 201407    | PO BOX 5215            |           | TUCSON         | AZ    | 85703 | 0215 |
| AZ          | AMC428209      | AMC428197           | DESERT GOLD DIGGERS INC | PO BOX 85358         | TUCSON         | AZ    | 857545358 | 201407    | PO BOX 5215            |           | TUCSON         | AZ    | 85703 | 0215 |
| AZ          | AMC428286      | AMC428286           | DESERT GOLD DIGGERS INC | PO BOX 85358         | TUCSON         | AZ    | 857545358 | 201407    | PO BOX 5215            |           | TUCSON         | AZ    | 85703 | 0215 |
| AZ          | AMC428287      | AMC428286           | DESERT GOLD DIGGERS INC | PO BOX 85358         | TUCSON         | AZ    | 857545358 | 201407    | PO BOX 5215            |           | TUCSON         | AZ    | 85703 | 0215 |
| AZ          | AMC427885      | AMC427885           | DIXON NELSON            | PO BOX 819           | CONGRESS       | AZ    | 853320819 | 201504    | 251 S SCOTT DR         |           | SEQUIM         | WA    | 98382 | 6806 |
| AZ          | AMC418665      | AMC418660           | FINK ALAN               | 718 AVENUE D         | BILLINGS       | MT    | 591023536 | 201504    | 114 9TH AVE SW         |           | SIDNEY         | MT    | 59270 | 3721 |
| AZ          | AMC390947      | AMC390947           | FROMBACH ELMER W JR     | 4103 55TH AVE SW     | SEATTLE        | WA    | 981163916 | 201501    | 1925 S CORONADO RD     | APT 2069  | GILBERT        | AZ    | 85295 | 2215 |
| AZ          | AMC390947      | AMC390947           | FROMBACH KRISTI         | 4103 55TH AVE SW     | SEATTLE        | WA    | 981163916 | 201501    | 1925 S CORONADO RD     | APT 2069  | GILBERT        | AZ    | 85295 | 2215 |
| AZ          | AMC373841      | AMC373840           | GRASSE STERLING         | PO BOX 999           | CONGRESS       | AZ    | 853320999 | 201402    | 15572 E KENYON AVE     |           | AURORA         | CO    | 80013 | 2437 |
| AZ          | AMC373842      | AMC373840           | GRASSE STERLING         | PO BOX 999           | CONGRESS       | AZ    | 853320999 | 201402    | 15572 E KENYON AVE     |           | AURORA         | CO    | 80013 | 2437 |
| AZ          | AMC430503      | AMC430503           | HAHN GREGORY A          | 8353 W ILIFF AVE     | LAKEWOOD       | CO    | 802273009 | 201504    | PO BOX 2428            |           | CORTARO        | AZ    | 85652 | 2428 |
| AZ          | AMC430504      | AMC430503           | HAHN GREGORY A          | 8353 W ILIFF AVE     | LAKEWOOD       | CO    | 802273009 | 201504    | PO BOX 2428            |           | CORTARO        | AZ    | 85652 | 2428 |
| AZ          | AMC430505      | AMC430503           | HAHN GREGORY A          | 8353 W ILIFF AVE     | LAKEWOOD       | CO    | 802273009 | 201504    | PO BOX 2428            |           | CORTARO        | AZ    | 85652 | 2428 |
| AZ          | AMC430506      | AMC430503           | HAHN GREGORY A          | 8353 W ILIFF AVE     | LAKEWOOD       | CO    | 802273009 | 201504    | PO BOX 2428            |           | CORTARO        | AZ    | 85652 | 2428 |
| AZ          | AMC430507      | AMC430503           | HAHN GREGORY A          | 8353 W ILIFF AVE     | LAKEWOOD       | CO    | 802273009 | 201504    | PO BOX 2428            |           | CORTARO        | AZ    | 85652 | 2428 |



|    |           |           |                      |                        |                |    |           |        |                        |          |  |                |    |       |      |
|----|-----------|-----------|----------------------|------------------------|----------------|----|-----------|--------|------------------------|----------|--|----------------|----|-------|------|
| AZ | AMC430508 | AMC430503 | HAHN GREGORY A       | 8353 W ILIFF AVE       | LAKEWOOD       | CO | 802273009 | 201504 | PO BOX 2428            |          |  | CORTARO        | AZ | 85652 | 2428 |
| AZ | AMC430509 | AMC430503 | HAHN GREGORY A       | 8353 W ILIFF AVE       | LAKEWOOD       | CO | 802273009 | 201504 | PO BOX 2428            |          |  | CORTARO        | AZ | 85652 | 2428 |
| AZ | AMC430510 | AMC430503 | HAHN GREGORY A       | 8353 W ILIFF AVE       | LAKEWOOD       | CO | 802273009 | 201504 | PO BOX 2428            |          |  | CORTARO        | AZ | 85652 | 2428 |
| AZ | AMC430511 | AMC430503 | HAHN GREGORY A       | 8353 W ILIFF AVE       | LAKEWOOD       | CO | 802273009 | 201504 | PO BOX 2428            |          |  | CORTARO        | AZ | 85652 | 2428 |
| AZ | AMC430512 | AMC430503 | HAHN GREGORY A       | 8353 W ILIFF AVE       | LAKEWOOD       | CO | 802273009 | 201504 | PO BOX 2428            |          |  | CORTARO        | AZ | 85652 | 2428 |
| AZ | AMC430513 | AMC430503 | HAHN GREGORY A       | 8353 W ILIFF AVE       | LAKEWOOD       | CO | 802273009 | 201504 | PO BOX 2428            |          |  | CORTARO        | AZ | 85652 | 2428 |
| AZ | AMC430514 | AMC430503 | HAHN GREGORY A       | 8353 W ILIFF AVE       | LAKEWOOD       | CO | 802273009 | 201504 | PO BOX 2428            |          |  | CORTARO        | AZ | 85652 | 2428 |
| AZ | AMC430515 | AMC430503 | HAHN GREGORY A       | 8353 W ILIFF AVE       | LAKEWOOD       | CO | 802273009 | 201504 | PO BOX 2428            |          |  | CORTARO        | AZ | 85652 | 2428 |
| AZ | AMC430516 | AMC430503 | HAHN GREGORY A       | 8353 W ILIFF AVE       | LAKEWOOD       | CO | 802273009 | 201504 | PO BOX 2428            |          |  | CORTARO        | AZ | 85652 | 2428 |
| AZ | AMC430517 | AMC430503 | HAHN GREGORY A       | 8353 W ILIFF AVE       | LAKEWOOD       | CO | 802273009 | 201504 | PO BOX 2428            |          |  | CORTARO        | AZ | 85652 | 2428 |
| AZ | AMC430518 | AMC430503 | HAHN GREGORY A       | 8353 W ILIFF AVE       | LAKEWOOD       | CO | 802273009 | 201504 | PO BOX 2428            |          |  | CORTARO        | AZ | 85652 | 2428 |
| AZ | AMC424721 | AMC424720 | HARMON STEPHEN M     | 1080 W 3300 S APT 1083 | SALT LAKE CITY | UT | 841193372 | 201407 | 2846 S 9150 W          |          |  | MAGNA          | UT | 84044 | 1048 |
| AZ | AMC424720 | AMC424720 | HOBBS MARK RAY       | PO BOX 47              | WESTBY         | MT | 592750047 | 201406 | 2506 CEDAR AVE         |          |  | GREELEY        | CO | 80631 | 7918 |
| AZ | AMC424721 | AMC424720 | HOBBS MARK RAY       | PO BOX 47              | WESTBY         | MT | 592750047 | 201406 | 2506 CEDAR AVE         |          |  | GREELEY        | CO | 80631 | 7918 |
| AZ | AMC424723 | AMC424720 | HOBBS MARK RAY       | PO BOX 47              | WESTBY         | MT | 592750047 | 201406 | 2506 CEDAR AVE         |          |  | GREELEY        | CO | 80631 | 7918 |
| AZ | AMC428769 | AMC428769 | HOBBS MARK RAY       | PO BOX 47              | WESTBY         | MT | 592750047 | 201406 | 2506 CEDAR AVE         |          |  | GREELEY        | CO | 80631 | 7918 |
| AZ | AMC350435 | AMC350435 | HOFFMAN JOHN J       | PO BOX 211             | LAVEEN         | AZ | 853390211 | 201411 | 3504 W TANNER RANCH RD |          |  | QUEEN CREEK    | AZ | 85142 | 3044 |
| AZ | AMC350436 | AMC350435 | HOFFMAN JOHN J       | PO BOX 211             | LAVEEN         | AZ | 853390211 | 201411 | 3504 W TANNER RANCH RD |          |  | QUEEN CREEK    | AZ | 85142 | 3044 |
| AZ | AMC355908 | AMC355908 | HOFFMAN JOHN J       | PO BOX 211             | LAVEEN         | AZ | 853390211 | 201411 | 3504 W TANNER RANCH RD |          |  | QUEEN CREEK    | AZ | 85142 | 3044 |
| AZ | AMC356376 | AMC356376 | HOFFMAN JOHN J       | PO BOX 211             | LAVEEN         | AZ | 853390211 | 201411 | 3504 W TANNER RANCH RD |          |  | QUEEN CREEK    | AZ | 85142 | 3044 |
| AZ | AMC356377 | AMC356376 | HOFFMAN JOHN J       | PO BOX 211             | LAVEEN         | AZ | 853390211 | 201411 | 3504 W TANNER RANCH RD |          |  | QUEEN CREEK    | AZ | 85142 | 3044 |
| AZ | AMC356378 | AMC356376 | HOFFMAN JOHN J       | PO BOX 211             | LAVEEN         | AZ | 853390211 | 201411 | 3504 W TANNER RANCH RD |          |  | QUEEN CREEK    | AZ | 85142 | 3044 |
| AZ | AMC356379 | AMC356376 | HOFFMAN JOHN J       | PO BOX 211             | LAVEEN         | AZ | 853390211 | 201411 | 3504 W TANNER RANCH RD |          |  | QUEEN CREEK    | AZ | 85142 | 3044 |
| AZ | AMC356616 | AMC356616 | HOFFMAN JOHN J       | PO BOX 211             | LAVEEN         | AZ | 853390211 | 201411 | 3504 W TANNER RANCH RD |          |  | QUEEN CREEK    | AZ | 85142 | 3044 |
| AZ | AMC395803 | AMC395803 | HOFFMAN JOHN J       | PO BOX 211             | LAVEEN         | AZ | 853390211 | 201411 | 3504 W TANNER RANCH RD |          |  | QUEEN CREEK    | AZ | 85142 | 3044 |
| AZ | AMC395804 | AMC395803 | HOFFMAN JOHN J       | PO BOX 211             | LAVEEN         | AZ | 853390211 | 201411 | 3504 W TANNER RANCH RD |          |  | QUEEN CREEK    | AZ | 85142 | 3044 |
| AZ | AMC358799 | AMC358798 | JEWELL MAUREEN       | 1885 COUNTY ROAD       | RIFLE          | CO | 816508421 | 201411 | 5122 MOOSEHOLLOW DR    | UNIT 211 |  | EDEN           | UT | 84310 | 6605 |
| AZ | AMC364971 | AMC364971 | JEWELL MAUREEN       | 1885 COUNTY ROAD       | RIFLE          | CO | 816508421 | 201411 | 5122 MOOSEHOLLOW DR    | UNIT 211 |  | EDEN           | UT | 84310 | 6605 |
| AZ | AMC358799 | AMC358798 | JEWELL WILLIAM       | 1885 COUNTY ROAD       | RIFLE          | CO | 816508421 | 201411 | 5122 MOOSEHOLLOW DR    | UNIT 211 |  | EDEN           | UT | 84310 | 6605 |
| AZ | AMC364971 | AMC364971 | JEWELL WILLIAM       | 1885 COUNTY ROAD       | RIFLE          | CO | 816508421 | 201411 | 5122 MOOSEHOLLOW DR    | UNIT 211 |  | EDEN           | UT | 84310 | 6605 |
| AZ | AMC412555 | AMC412553 | JOHNSON CHRISTOPHER  | 6355 GENESEE ST        | LANCASTER      | NY | 140869729 | 201412 | 1411 PERSIMMON WAY     |          |  | LAKELAND       | FL | 33811 | 1518 |
| AZ | AMC414503 | AMC414489 | JOHNSON MARC         | 2302 S DELAWARE ST     | DENVER         | CO | 802234321 | 201412 | 3897 N BOUSE RD        |          |  | GOLDEN VALLEY  | AZ | 86413 | 9379 |
| AZ | AMC350130 | AMC350128 | JONES TIM            | 4143 N 27TH ST APT 11  | PHOENIX        | AZ | 850165765 | 201408 | 8202 W PICCADILLY RD   |          |  | PHOENIX        | AZ | 85033 | 3414 |
| AZ | AMC425399 | AMC425399 | KELLER CHRISTOPHER   | 911 S 17TH AVE # 1     | PHOENIX        | AZ | 850073507 | 201501 | 232 S 12TH AVE         |          |  | PHOENIX        | AZ | 85007 | 3101 |
| AZ | AMC397857 | AMC397857 | KRISHER JOSEPH       | 5326 CONGRESS AVE      | MADISON        | WI | 537182273 | 201409 | 885 GARDEN DR          | APT 122  |  | SUN PRAIRIE    | WI | 53590 | 4172 |
| AZ | AMC397858 | AMC397857 | KRISHER JOSEPH       | 5326 CONGRESS AVE      | MADISON        | WI | 537182273 | 201409 | 885 GARDEN DR          | APT 122  |  | SUN PRAIRIE    | WI | 53590 | 4172 |
| AZ | AMC397859 | AMC397857 | KRISHER JOSEPH       | 5326 CONGRESS AVE      | MADISON        | WI | 537182273 | 201409 | 885 GARDEN DR          | APT 122  |  | SUN PRAIRIE    | WI | 53590 | 4172 |
| AZ | AMC397860 | AMC397857 | KRISHER JOSEPH       | 5326 CONGRESS AVE      | MADISON        | WI | 537182273 | 201409 | 885 GARDEN DR          | APT 122  |  | SUN PRAIRIE    | WI | 53590 | 4172 |
| AZ | AMC417683 | AMC417680 | LATHROP DANIEL       | 1594 WADSWORTH         | DIXON          | IL | 610218642 | 201503 | PO BOX 762             |          |  | AGUILA         | AZ | 85320 | 0762 |
| AZ | AMC417683 | AMC417680 | LATHROP LISA         | 1594 WADSWORTH         | DIXON          | IL | 610218642 | 201503 | PO BOX 762             |          |  | AGUILA         | AZ | 85320 | 0762 |
| AZ | AMC430384 | AMC430384 | LATZY EDWARD J       | PO BOX 4643            | QUARTZSITE     | AZ | 853594643 | 201503 | 6475 BRANDYWINE DR     |          |  | ANDOVER        | OH | 44003 | 9209 |
| AZ | AMC404135 | AMC404130 | MILLAY HONEY         | 17210 E HILLCREST DR   | FOUNTAIN HILLS | AZ | 852686719 | 201411 | 15359 E LOTUS LN       |          |  | FOUNTAIN HILLS | AZ | 85268 | 4375 |
| AZ | AMC404136 | AMC404130 | MILLAY HONEY         | 17210 E HILLCREST DR   | FOUNTAIN HILLS | AZ | 852686719 | 201411 | 15359 E LOTUS LN       |          |  | FOUNTAIN HILLS | AZ | 85268 | 4375 |
| AZ | AMC413507 | AMC413507 | MOFFETT SHAWN        | 7350 W VEDA LN         | KIRKLAND       | AZ | 863326074 | 201407 | 602 E MADISON AVE      | UNIT 26  |  | MILTON         | WI | 53563 | 1345 |
| AZ | AMC417355 | AMC417355 | MOFFETT SHAWN        | 7350 W VEDA LN         | KIRKLAND       | AZ | 863326074 | 201407 | 602 E MADISON AVE      | UNIT 26  |  | MILTON         | WI | 53563 | 1345 |
| AZ | AMC421633 | AMC421633 | MOFFETT SHAWN        | 7350 W VEDA LN         | KIRKLAND       | AZ | 863326074 | 201407 | 602 E MADISON AVE      | UNIT 26  |  | MILTON         | WI | 53563 | 1345 |
| AZ | AMC310987 | AMC310987 | MONTGOMERY GEORGETTE | 908 SELLERS DR NE      | ALBUQUERQUE    | NM | 871125164 | 201407 | 1000 MADEIRA DR SE     | APT 2    |  | ALBUQUERQUE    | NM | 87108 | 4648 |
| AZ | AMC310988 | AMC310987 | MONTGOMERY GEORGETTE | 908 SELLERS DR NE      | ALBUQUERQUE    | NM | 871125164 | 201407 | 1000 MADEIRA DR SE     | APT 2    |  | ALBUQUERQUE    | NM | 87108 | 4648 |
| AZ | AMC310989 | AMC310987 | MONTGOMERY GEORGETTE | 908 SELLERS DR NE      | ALBUQUERQUE    | NM | 871125164 | 201407 | 1000 MADEIRA DR SE     | APT 2    |  | ALBUQUERQUE    | NM | 87108 | 4648 |

|    |           |           |                         |                             |             |    |           |        |                        |           |             |    |       |      |
|----|-----------|-----------|-------------------------|-----------------------------|-------------|----|-----------|--------|------------------------|-----------|-------------|----|-------|------|
| AZ | AMC310990 | AMC310987 | MONTGOMERY GEORGETTE    | 908 SELLERS DR NE           | ALBUQUERQUE | NM | 871125164 | 201407 | 1000 MADEIRA DR SE     | APT 2     | ALBUQUERQUE | NM | 87108 | 4648 |
| AZ | AMC310991 | AMC310987 | MONTGOMERY GEORGETTE    | 908 SELLERS DR NE           | ALBUQUERQUE | NM | 871125164 | 201407 | 1000 MADEIRA DR SE     | APT 2     | ALBUQUERQUE | NM | 87108 | 4648 |
| AZ | AMC310992 | AMC310987 | MONTGOMERY GEORGETTE    | 908 SELLERS DR NE           | ALBUQUERQUE | NM | 871125164 | 201407 | 1000 MADEIRA DR SE     | APT 2     | ALBUQUERQUE | NM | 87108 | 4648 |
| AZ | AMC311330 | AMC311330 | MONTGOMERY GEORGETTE    | 908 SELLERS DR NE           | ALBUQUERQUE | NM | 871125164 | 201407 | 1000 MADEIRA DR SE     | APT 2     | ALBUQUERQUE | NM | 87108 | 4648 |
| AZ | AMC311331 | AMC311330 | MONTGOMERY GEORGETTE    | 908 SELLERS DR NE           | ALBUQUERQUE | NM | 871125164 | 201407 | 1000 MADEIRA DR SE     | APT 2     | ALBUQUERQUE | NM | 87108 | 4648 |
| AZ | AMC311332 | AMC311330 | MONTGOMERY GEORGETTE    | 908 SELLERS DR NE           | ALBUQUERQUE | NM | 871125164 | 201407 | 1000 MADEIRA DR SE     | APT 2     | ALBUQUERQUE | NM | 87108 | 4648 |
| AZ | AMC371820 | AMC371820 | MONZON BENARDO          | 878 ENTRADA PL              | CHULA VISTA | CA | 919106527 | 201503 | 1338 NICOLETTE AVE     | UNIT 1012 | CHULA VISTA | CA | 91913 | 3975 |
| AZ | AMC371821 | AMC371820 | MONZON BENARDO          | 878 ENTRADA PL              | CHULA VISTA | CA | 919106527 | 201503 | 1338 NICOLETTE AVE     | UNIT 1012 | CHULA VISTA | CA | 91913 | 3975 |
| AZ | AMC412339 | AMC412339 | OLSON DAVID             | 26039 EDELWEISS CIR         | EVERGREEN   | CO | 804395521 | 201503 | 9690 HARRISON ST       |           | THORNTON    | CO | 80229 | 2825 |
| AZ | AMC412340 | AMC412339 | OLSON DAVID             | 26039 EDELWEISS CIR         | EVERGREEN   | CO | 804395521 | 201503 | 9690 HARRISON ST       |           | THORNTON    | CO | 80229 | 2825 |
| AZ | AMC412341 | AMC412339 | OLSON DAVID             | 26039 EDELWEISS CIR         | EVERGREEN   | CO | 804395521 | 201503 | 9690 HARRISON ST       |           | THORNTON    | CO | 80229 | 2825 |
| AZ | AMC412342 | AMC412339 | OLSON DAVID             | 26039 EDELWEISS CIR         | EVERGREEN   | CO | 804395521 | 201503 | 9690 HARRISON ST       |           | THORNTON    | CO | 80229 | 2825 |
| AZ | AMC413133 | AMC413133 | OLSON DAVID             | 26039 EDELWEISS CIR         | EVERGREEN   | CO | 804395521 | 201503 | 9690 HARRISON ST       |           | THORNTON    | CO | 80229 | 2825 |
| AZ | AMC413134 | AMC413133 | OLSON DAVID             | 26039 EDELWEISS CIR         | EVERGREEN   | CO | 804395521 | 201503 | 9690 HARRISON ST       |           | THORNTON    | CO | 80229 | 2825 |
| AZ | AMC413135 | AMC413133 | OLSON DAVID             | 26039 EDELWEISS CIR         | EVERGREEN   | CO | 804395521 | 201503 | 9690 HARRISON ST       |           | THORNTON    | CO | 80229 | 2825 |
| AZ | AMC413136 | AMC413133 | OLSON DAVID             | 26039 EDELWEISS CIR         | EVERGREEN   | CO | 804395521 | 201503 | 9690 HARRISON ST       |           | THORNTON    | CO | 80229 | 2825 |
| AZ | AMC427887 | AMC427887 | PEZZA DOMINICK          | 3450 N HUALAPAI WAY         | LAS VEGAS   | NV | 891298088 | 201411 | 6600 COASTAL BREEZE CT |           | LAS VEGAS   | NV | 89108 | 4353 |
| AZ | AMC421119 | AMC421119 | POMICHTER RAYMOND M     | 9295 S STEVEN TRL           | KIRKLAND    | AZ | 863325040 | 201503 | 10801 S STATE ROUTE    |           | MAYER       | AZ | 86333 | 5804 |
| AZ | AMC425532 | AMC425532 | PUCKETT JOE             | 6412 W ROMA AVE             | PHOENIX     | AZ | 850332724 | 201405 | PO BOX 778             |           | DEWEY       | AZ | 86327 | 0778 |
| AZ | AMC414354 | AMC414338 | RACHAL ADA MELODY       | 27523 N 17TH LN             | PHOENIX     | AZ | 850855312 | 201403 | 16271 N 159TH AVE      |           | SURPRISE    | AZ | 85374 | 5715 |
| AZ | AMC414354 | AMC414338 | RACHAL KENNETH W SR     | 27523 N 17TH LN             | PHOENIX     | AZ | 850855312 | 201403 | 16271 N 159TH AVE      |           | SURPRISE    | AZ | 85374 | 5715 |
| AZ | AMC399303 | AMC399303 | REDSTONE RESOURCES CORP | 10920 W ALAMEDA AVE STE 207 | LAKEWOOD    | CO | 802262680 | 201501 | 3948 MONTCLAIR LN      |           | BOULDER     | CO | 80301 | 6019 |
| AZ | AMC399304 | AMC399303 | REDSTONE RESOURCES CORP | 10920 W ALAMEDA AVE STE 207 | LAKEWOOD    | CO | 802262680 | 201501 | 3948 MONTCLAIR LN      |           | BOULDER     | CO | 80301 | 6019 |
| AZ | AMC402403 | AMC402403 | REDSTONE RESOURCES CORP | 10920 W ALAMEDA AVE STE 207 | LAKEWOOD    | CO | 802262680 | 201501 | 3948 MONTCLAIR LN      |           | BOULDER     | CO | 80301 | 6019 |
| AZ | AMC402404 | AMC402403 | REDSTONE RESOURCES CORP | 10920 W ALAMEDA AVE STE 207 | LAKEWOOD    | CO | 802262680 | 201501 | 3948 MONTCLAIR LN      |           | BOULDER     | CO | 80301 | 6019 |
| AZ | AMC402405 | AMC402403 | REDSTONE RESOURCES CORP | 10920 W ALAMEDA AVE STE 207 | LAKEWOOD    | CO | 802262680 | 201501 | 3948 MONTCLAIR LN      |           | BOULDER     | CO | 80301 | 6019 |
| AZ | AMC403038 | AMC403038 | REDSTONE RESOURCES CORP | 10920 W ALAMEDA AVE STE 207 | LAKEWOOD    | CO | 802262680 | 201501 | 3948 MONTCLAIR LN      |           | BOULDER     | CO | 80301 | 6019 |
| AZ | AMC403039 | AMC403038 | REDSTONE RESOURCES CORP | 10920 W ALAMEDA AVE STE 207 | LAKEWOOD    | CO | 802262680 | 201501 | 3948 MONTCLAIR LN      |           | BOULDER     | CO | 80301 | 6019 |
| AZ | AMC403040 | AMC403038 | REDSTONE RESOURCES CORP | 10920 W ALAMEDA AVE STE 207 | LAKEWOOD    | CO | 802262680 | 201501 | 3948 MONTCLAIR LN      |           | BOULDER     | CO | 80301 | 6019 |
| AZ | AMC403041 | AMC403038 | REDSTONE RESOURCES CORP | 10920 W ALAMEDA AVE STE 207 | LAKEWOOD    | CO | 802262680 | 201501 | 3948 MONTCLAIR LN      |           | BOULDER     | CO | 80301 | 6019 |
| AZ | AMC403042 | AMC403038 | REDSTONE RESOURCES CORP | 10920 W ALAMEDA AVE STE 207 | LAKEWOOD    | CO | 802262680 | 201501 | 3948 MONTCLAIR LN      |           | BOULDER     | CO | 80301 | 6019 |
| AZ | AMC403043 | AMC403038 | REDSTONE RESOURCES CORP | 10920 W ALAMEDA AVE STE 207 | LAKEWOOD    | CO | 802262680 | 201501 | 3948 MONTCLAIR LN      |           | BOULDER     | CO | 80301 | 6019 |
| AZ | AMC403044 | AMC403038 | REDSTONE RESOURCES CORP | 10920 W ALAMEDA AVE STE 207 | LAKEWOOD    | CO | 802262680 | 201501 | 3948 MONTCLAIR LN      |           | BOULDER     | CO | 80301 | 6019 |
| AZ | AMC403045 | AMC403038 | REDSTONE RESOURCES CORP | 10920 W ALAMEDA AVE STE 207 | LAKEWOOD    | CO | 802262680 | 201501 | 3948 MONTCLAIR LN      |           | BOULDER     | CO | 80301 | 6019 |
| AZ | AMC403046 | AMC403038 | REDSTONE RESOURCES CORP | 10920 W ALAMEDA AVE STE 207 | LAKEWOOD    | CO | 802262680 | 201501 | 3948 MONTCLAIR LN      |           | BOULDER     | CO | 80301 | 6019 |
| AZ | AMC403047 | AMC403038 | REDSTONE RESOURCES CORP | 10920 W ALAMEDA AVE STE 207 | LAKEWOOD    | CO | 802262680 | 201501 | 3948 MONTCLAIR LN      |           | BOULDER     | CO | 80301 | 6019 |
| AZ | AMC403048 | AMC403038 | REDSTONE RESOURCES CORP | 10920 W ALAMEDA AVE STE 207 | LAKEWOOD    | CO | 802262680 | 201501 | 3948 MONTCLAIR LN      |           | BOULDER     | CO | 80301 | 6019 |
| AZ | AMC403049 | AMC403038 | REDSTONE RESOURCES CORP | 10920 W ALAMEDA AVE STE 207 | LAKEWOOD    | CO | 802262680 | 201501 | 3948 MONTCLAIR LN      |           | BOULDER     | CO | 80301 | 6019 |







|    |           |           |                         |                             |               |    |           |        |                       |         |                |    |       |      |
|----|-----------|-----------|-------------------------|-----------------------------|---------------|----|-----------|--------|-----------------------|---------|----------------|----|-------|------|
| AZ | AMC411003 | AMC410998 | REDSTONE RESOURCES CORP | 10920 W ALAMEDA AVE STE 207 | LAKESWOOD     | CO | 802262680 | 201501 | 3948 MONTCLAIR LN     |         | BOULDER        | CO | 80301 | 6019 |
| AZ | AMC395229 | AMC395229 | ROETKEN CLINT           | 10918 W MIAMI AVE           | TOLLESON      | AZ | 853539462 | 201409 | 16644 E LAST TRAIL DR |         | FOUNTAIN HILLS | AZ | 85268 | 6636 |
| AZ | AMC395230 | AMC395229 | ROETKEN CLINT           | 10918 W MIAMI AVE           | TOLLESON      | AZ | 853539462 | 201409 | 16644 E LAST TRAIL DR |         | FOUNTAIN HILLS | AZ | 85268 | 6636 |
| AZ | AMC395454 | AMC395454 | ROETKEN CLINT           | 10918 W MIAMI AVE           | TOLLESON      | AZ | 853539462 | 201409 | 16644 E LAST TRAIL DR |         | FOUNTAIN HILLS | AZ | 85268 | 6636 |
| AZ | AMC412427 | AMC412420 | RUSSELL JORDAN          | PO BOX 1264                 | KAMAS         | UT | 840361264 | 201502 | 1680 W 3000 S         |         | HEBER CITY     | UT | 84032 | 3631 |
| AZ | AMC420462 | AMC420457 | RUSSELL JORDAN          | PO BOX 1264                 | KAMAS         | UT | 840361264 | 201502 | 1680 W 3000 S         |         | HEBER CITY     | UT | 84032 | 3631 |
| AZ | AMC389723 | AMC389711 | SABEL BRENT             | 11561 JAMAICA ST            | HENDERSON     | CO | 806407688 | 201504 | 209 WINNIPEG ST       |         | LOCHBUJIE      | CO | 80603 | 9767 |
| AZ | AMC412182 | AMC412179 | SABEL BRENT             | 11561 JAMAICA ST            | HENDERSON     | CO | 806407688 | 201504 | 209 WINNIPEG ST       |         | LOCHBUJIE      | CO | 80603 | 9767 |
| AZ | AMC413776 | AMC413772 | SANDOVAL ERIKA          | 5525 BALZAR AVE             | LAS VEGAS     | NV | 891083101 | 201408 | 6312 MOLINO ST        |         | LAS VEGAS      | NV | 89108 | 3909 |
| AZ | AMC350141 | AMC350128 | SANSOM JAMES            | 50668 W VAL VISTA RD        | MARICOPA      | AZ | 851395110 | 201407 | 10544 W KELSO DR      |         | SUN CITY       | AZ | 85351 | 4856 |
| AZ | AMC430232 | AMC430232 | SCHODER TIMOTHY         | 92-834 WAINOHIA ST          | KAPOLEI       | HI | 967071222 | 201503 | 437 OAK ST            |         | COLUSA         | CA | 95932 | 2631 |
| AZ | AMC402225 | AMC402225 | SCHUSTER ROBERT         | 265 E LIBERTY LN            | GILBERT       | AZ | 852964083 | 201411 | 1522 W CHILTON AVE    |         | GILBERT        | AZ | 85233 | 4604 |
| AZ | AMC429625 | AMC429625 | SHIEW JAMES A           | PO BOX 1913                 | QUARTZSITE    | AZ | 853461913 | 201504 | PO BOX 3134           |         | BUENA VISTA    | CO | 81211 | 3134 |
| AZ | AMC337791 | AMC337791 | SHORT STEVE             | 14641 N 90TH LN             | PEORIA        | AZ | 853813542 | 201412 | 2225 N 83RD CIR       |         | MESA           | AZ | 85207 | 2198 |
| AZ | AMC399153 | AMC399153 | SHORT STEVE             | 14641 N 90TH LN             | PEORIA        | AZ | 853813542 | 201412 | 2225 N 83RD CIR       |         | MESA           | AZ | 85207 | 2198 |
| AZ | AMC399154 | AMC399153 | SHORT STEVE             | 14641 N 90TH LN             | PEORIA        | AZ | 853813542 | 201412 | 2225 N 83RD CIR       |         | MESA           | AZ | 85207 | 2198 |
| AZ | AMC396704 | AMC396704 | SORRELL JAMES           | PO BOX 4566                 | FORT SMITH    | AR | 729144566 | 201411 | 4461 N BEAR CANYON    |         | TUCSON         | AZ | 85749 | 9649 |
| AZ | AMC396705 | AMC396704 | SORRELL JAMES           | PO BOX 4566                 | FORT SMITH    | AR | 729144566 | 201411 | 4461 N BEAR CANYON    |         | TUCSON         | AZ | 85749 | 9649 |
| AZ | AMC396706 | AMC396704 | SORRELL JAMES           | PO BOX 4566                 | FORT SMITH    | AR | 729144566 | 201411 | 4461 N BEAR CANYON    |         | TUCSON         | AZ | 85749 | 9649 |
| AZ | AMC396707 | AMC396704 | SORRELL JAMES           | PO BOX 4566                 | FORT SMITH    | AR | 729144566 | 201411 | 4461 N BEAR CANYON    |         | TUCSON         | AZ | 85749 | 9649 |
| AZ | AMC396708 | AMC396704 | SORRELL JAMES           | PO BOX 4566                 | FORT SMITH    | AR | 729144566 | 201411 | 4461 N BEAR CANYON    |         | TUCSON         | AZ | 85749 | 9649 |
| AZ | AMC396709 | AMC396704 | SORRELL JAMES           | PO BOX 4566                 | FORT SMITH    | AR | 729144566 | 201411 | 4461 N BEAR CANYON    |         | TUCSON         | AZ | 85749 | 9649 |
| AZ | AMC396710 | AMC396704 | SORRELL JAMES           | PO BOX 4566                 | FORT SMITH    | AR | 729144566 | 201411 | 4461 N BEAR CANYON    |         | TUCSON         | AZ | 85749 | 9649 |
| AZ | AMC383672 | AMC383672 | SORRELL JAMES D         | PO BOX 4566                 | FORT SMITH    | AR | 729144566 | 201411 | 4461 N BEAR CANYON    |         | TUCSON         | AZ | 85749 | 9649 |
| AZ | AMC383673 | AMC383672 | SORRELL JAMES D         | PO BOX 4566                 | FORT SMITH    | AR | 729144566 | 201411 | 4461 N BEAR CANYON    |         | TUCSON         | AZ | 85749 | 9649 |
| AZ | AMC383674 | AMC383672 | SORRELL JAMES D         | PO BOX 4566                 | FORT SMITH    | AR | 729144566 | 201411 | 4461 N BEAR CANYON    |         | TUCSON         | AZ | 85749 | 9649 |
| AZ | AMC383675 | AMC383672 | SORRELL JAMES D         | PO BOX 4566                 | FORT SMITH    | AR | 729144566 | 201411 | 4461 N BEAR CANYON    |         | TUCSON         | AZ | 85749 | 9649 |
| AZ | AMC383676 | AMC383672 | SORRELL JAMES D         | PO BOX 4566                 | FORT SMITH    | AR | 729144566 | 201411 | 4461 N BEAR CANYON    |         | TUCSON         | AZ | 85749 | 9649 |
| AZ | AMC383677 | AMC383672 | SORRELL JAMES D         | PO BOX 4566                 | FORT SMITH    | AR | 729144566 | 201411 | 4461 N BEAR CANYON    |         | TUCSON         | AZ | 85749 | 9649 |
| AZ | AMC383678 | AMC383672 | SORRELL JAMES D         | PO BOX 4566                 | FORT SMITH    | AR | 729144566 | 201411 | 4461 N BEAR CANYON    |         | TUCSON         | AZ | 85749 | 9649 |
| AZ | AMC383679 | AMC383672 | SORRELL JAMES D         | PO BOX 4566                 | FORT SMITH    | AR | 729144566 | 201411 | 4461 N BEAR CANYON    |         | TUCSON         | AZ | 85749 | 9649 |
| AZ | AMC383686 | AMC383672 | SORRELL JAMES D         | PO BOX 4566                 | FORT SMITH    | AR | 729144566 | 201411 | 4461 N BEAR CANYON    |         | TUCSON         | AZ | 85749 | 9649 |
| AZ | AMC383687 | AMC383672 | SORRELL JAMES D         | PO BOX 4566                 | FORT SMITH    | AR | 729144566 | 201411 | 4461 N BEAR CANYON    |         | TUCSON         | AZ | 85749 | 9649 |
| AZ | AMC383689 | AMC383672 | SORRELL JAMES D         | PO BOX 4566                 | FORT SMITH    | AR | 729144566 | 201411 | 4461 N BEAR CANYON    |         | TUCSON         | AZ | 85749 | 9649 |
| AZ | AMC383690 | AMC383672 | SORRELL JAMES D         | PO BOX 4566                 | FORT SMITH    | AR | 729144566 | 201411 | 4461 N BEAR CANYON    |         | TUCSON         | AZ | 85749 | 9649 |
| AZ | AMC425532 | AMC425532 | STEPHENS JAYSON         | 10360 W ATLANTIS WAY        | TOLLESON      | AZ | 853537644 | 201412 | 25119 N 51ST DR       |         | PHOENIX        | AZ | 85083 | 4436 |
| AZ | AMC355488 | AMC355488 | STIFF JOY               | 45 S 12TH ST                | COTTAGE GROVE | OR | 974242215 | 201501 | 3530 E GAME FARM RD   | SPC 15  | SPRINGFIELD    | OR | 97477 | 6004 |
| AZ | AMC355488 | AMC355488 | STIFF KEITH             | 45 S 12TH ST                | COTTAGE GROVE | OR | 974242215 | 201501 | 3530 E GAME FARM RD   | SPC 15  | SPRINGFIELD    | OR | 97477 | 6004 |
| AZ | AMC406412 | AMC406412 | TINNEY CHRISTOPHER M    | 6019 W MAUNA LOA LN         | GLENDALE      | AZ | 853063839 | 201310 | 6324 W MERCER LN      |         | GLENDALE       | AZ | 85304 | 3646 |
| AZ | AMC424414 | AMC424414 | TOBEY STEVEN            | 4072 E WESTCHESTER          | CHANDLER      | AZ | 852497303 | 201503 | 1695 E DANIELLA DR    |         | SAN TAN VALLEY | AZ | 85140 | 4087 |
| AZ | AMC414001 | AMC414001 | VAMPATELLA BIAGIO R     | 1560 N TORO DR              | INVERNESS     | FL | 344531198 | 201410 | 3893 W GRANITE DR     |         | MEADVIEW       | AZ | 86444 | 1843 |
| AZ | AMC430519 | AMC430519 | VANATTI DUANE A         | 6433 OWEN DR                | KALAMAZOO     | MI | 490098899 | 201411 | PO BOX 1867           |         | QUARTZSITE     | AZ | 85346 | 1867 |
| AZ | AMC430520 | AMC430519 | VANATTI DUANE A         | 6433 OWEN DR                | KALAMAZOO     | MI | 490098899 | 201411 | PO BOX 1867           |         | QUARTZSITE     | AZ | 85346 | 1867 |
| AZ | AMC430521 | AMC430519 | VANATTI DUANE A         | 6433 OWEN DR                | KALAMAZOO     | MI | 490098899 | 201411 | PO BOX 1867           |         | QUARTZSITE     | AZ | 85346 | 1867 |
| AZ | AMC430522 | AMC430519 | VANATTI DUANE A         | 6433 OWEN DR                | KALAMAZOO     | MI | 490098899 | 201411 | PO BOX 1867           |         | QUARTZSITE     | AZ | 85346 | 1867 |
| AZ | AMC355446 | AMC355446 | VERDONE GINO M          | 10582 E WINDROSE DR         | SCOTTSDALE    | AZ | 852592424 | 201501 | 9917 N 108TH ST       |         | SCOTTSDALE     | AZ | 85259 | 4837 |
| AZ | AMC355447 | AMC355446 | VERDONE GINO M          | 10582 E WINDROSE DR         | SCOTTSDALE    | AZ | 852592424 | 201501 | 9917 N 108TH ST       |         | SCOTTSDALE     | AZ | 85259 | 4837 |
| AZ | AMC355448 | AMC355446 | VERDONE GINO M          | 10582 E WINDROSE DR         | SCOTTSDALE    | AZ | 852592424 | 201501 | 9917 N 108TH ST       |         | SCOTTSDALE     | AZ | 85259 | 4837 |
| AZ | AMC420812 | AMC420812 | VIARS ART               | 14813 8TH AVE NE            | SHORELINE     | WA | 981556949 | 201503 | 10301 214TH AVE E     | TRLR 48 | BONNEY LAKE    | WA | 98391 | 4208 |
| AZ | AMC429007 | AMC429007 | WILLIAMS GWEN           | 200 BROKEN ARROW            | SEDONA        | AZ | 863518743 | 201501 | 4620 E MINERAL RD     |         | PHOENIX        | AZ | 85044 | 1125 |
| AZ | AMC429008 | AMC429007 | WILLIAMS GWEN           | 200 BROKEN ARROW            | SEDONA        | AZ | 863518743 | 201501 | 4620 E MINERAL RD     |         | PHOENIX        | AZ | 85044 | 1125 |
| AZ | AMC429009 | AMC429007 | WILLIAMS GWEN           | 200 BROKEN ARROW            | SEDONA        | AZ | 863518743 | 201501 | 4620 E MINERAL RD     |         | PHOENIX        | AZ | 85044 | 1125 |
| AZ | AMC429010 | AMC429007 | WILLIAMS GWEN           | 200 BROKEN ARROW            | SEDONA        | AZ | 863518743 | 201501 | 4620 E MINERAL RD     |         | PHOENIX        | AZ | 85044 | 1125 |
| AZ | AMC429011 | AMC429007 | WILLIAMS GWEN           | 200 BROKEN ARROW            | SEDONA        | AZ | 863518743 | 201501 | 4620 E MINERAL RD     |         | PHOENIX        | AZ | 85044 | 1125 |
| AZ | AMC429012 | AMC429007 | WILLIAMS GWEN           | 200 BROKEN ARROW            | SEDONA        | AZ | 863518743 | 201501 | 4620 E MINERAL RD     |         | PHOENIX        | AZ | 85044 | 1125 |
| AZ | AMC429013 | AMC429007 | WILLIAMS GWEN           | 200 BROKEN ARROW            | SEDONA        | AZ | 863518743 | 201501 | 4620 E MINERAL RD     |         | PHOENIX        | AZ | 85044 | 1125 |
| AZ | AMC429014 | AMC429007 | WILLIAMS GWEN           | 200 BROKEN ARROW            | SEDONA        | AZ | 863518743 | 201501 | 4620 E MINERAL RD     |         | PHOENIX        | AZ | 85044 | 1125 |
| AZ | AMC429015 | AMC429007 | WILLIAMS GWEN           | 200 BROKEN ARROW            | SEDONA        | AZ | 863518743 | 201501 | 4620 E MINERAL RD     |         | PHOENIX        | AZ | 85044 | 1125 |
| AZ | AMC402382 | AMC402382 | WILLIS BOBBIE LOU       | 1112 S 1ST AVE              | SAFFORD       | AZ | 855462128 | 201501 | 28 N TERRACE RD       |         | CHANDLER       | AZ | 85226 | 4823 |

|    |           |           |                   |                  |            |    |           |        |                       |  |            |    |            |
|----|-----------|-----------|-------------------|------------------|------------|----|-----------|--------|-----------------------|--|------------|----|------------|
| AZ | AMC402383 | AMC402382 | WILLIS BOBBIE LOU | 1112 S 1ST AVE   | SAFFORD    | AZ | 855462128 | 201501 | 28 N TERRACE RD       |  |            |    |            |
| AZ | AMC402384 | AMC402382 | WILLIS BOBBIE LOU | 1112 S 1ST AVE   | SAFFORD    | AZ | 855462128 | 201501 | 28 N TERRACE RD       |  | CHANDLER   | AZ | 85226 4823 |
| AZ | AMC402385 | AMC402382 | WILLIS BOBBIE LOU | 1112 S 1ST AVE   | SAFFORD    | AZ | 855462128 | 201501 | 28 N TERRACE RD       |  | CHANDLER   | AZ | 85226 4823 |
| AZ | AMC402386 | AMC402382 | WILLIS BOBBIE LOU | 1112 S 1ST AVE   | SAFFORD    | AZ | 855462128 | 201501 | 28 N TERRACE RD       |  | CHANDLER   | AZ | 85226 4823 |
| AZ | AMC402387 | AMC402382 | WILLIS BOBBIE LOU | 1112 S 1ST AVE   | SAFFORD    | AZ | 855462128 | 201501 | 28 N TERRACE RD       |  | CHANDLER   | AZ | 85226 4823 |
| AZ | AMC402388 | AMC402382 | WILLIS BOBBIE LOU | 1112 S 1ST AVE   | SAFFORD    | AZ | 855462128 | 201501 | 28 N TERRACE RD       |  | CHANDLER   | AZ | 85226 4823 |
| AZ | AMC402389 | AMC402382 | WILLIS BOBBIE LOU | 1112 S 1ST AVE   | SAFFORD    | AZ | 855462128 | 201501 | 28 N TERRACE RD       |  | CHANDLER   | AZ | 85226 4823 |
| AZ | AMC402390 | AMC402382 | WILLIS BOBBIE LOU | 1112 S 1ST AVE   | SAFFORD    | AZ | 855462128 | 201501 | 28 N TERRACE RD       |  | CHANDLER   | AZ | 85226 4823 |
| AZ | AMC332291 | AMC332291 | WINTER BRIAN      | 13610 CUNNING LN | LAKESIDE   | CA | 920404406 | 201411 | 14811 OLDE HIGHWAY 80 |  | EL CAJON   | CA | 92021 2808 |
| AZ | AMC417687 | AMC417687 | ZAPEL TODD OWEN   | PO BOX 2598      | QUARTZSITE | AZ | 853462598 | 201311 | PO BOX 37             |  | QUARTZSITE | AZ | 85346 0037 |

Run Date: 08/13/14

7

Run Time: 03:20 PM

**DEPARTMENT OF THE INTERIOR  
BUREAU OF LAND MANAGEMENT  
MINING CLAIMS**

**MC Maintenance Fees Paid Through the BLM Pay Portal**

350435  
355908  
356376  
356616  
395803

**CBS Receipt: 3096005**

Agency Tracking ID: 1590445447

Assessment Year: 2015

Paid On : 08/07/2014

Number of BLM Serial Nr: 10

Total Amount Paid: \$1,550.00

| Claim Name   | BLM Serial No | Lead File No | Case Type | Amount Paid |
|--------------|---------------|--------------|-----------|-------------|
| ALEX #1      | AMC350435     | AMC350435    | 384101    | \$155.00    |
| ALEX #2      | AMC350436     |              |           | \$155.00    |
| ALEX #3      | AMC355908     | AMC355908    |           | \$155.00    |
| ALEX FIVE    | AMC356376     | AMC356376    |           | \$155.00    |
| ALEX SIX     | AMC356377     |              |           | \$155.00    |
| ALEX SEVEN   | AMC356378     |              |           | \$155.00    |
| ALEX EIGHT   | AMC356379     |              |           | \$155.00    |
| ALEX FOUR    | AMC356616     | AMC356616    |           | \$155.00    |
| ALEX #ELEVEN | AMC395803     | AMC395803    |           | \$155.00    |
| ALEX #TWELVE | AMC395804     |              |           | \$155.00    |



**United States Department of the Interior**  
**Bureau of Land Management**  
 BUSINESS & SUPPORT SVCS DIV  
 ONE N CENTRAL AVE SUITE 800  
 PHOENIX, AZ 85004 -4427  
 Phone: (602) 417-9200

Receipt

No: 3096005

|  |  |
|--|--|
| <b>Transaction #:</b> 3187486                            |  |
| <b>Date of Transaction:</b> 08/07/2014                   |  |
| <b>CUSTOMER:</b>   |  |
| GLENDA BROWN<br>1526 E GALVESTON ST<br>GILBERT, AZ 85295 |  |

| LINE #        | QTY  | DESCRIPTION   | REMARKS | UNIT PRICE | TOTAL             |
|---------------|------|---|---------|------------|-------------------|
| 1             | 1.00 | LOCATABLE MINERALS / MINING CLAIMS-<br>NOT NEW-UNADJUD, ONE AUTH NO. ONLY /<br>MINING CLAIM MONEY RECEIVED<br><b>CASES: AMC356376/\$1550.00</b> |         | - n/a -    | 1550.00           |
| <b>TOTAL:</b> |      |   |         |            | <b>\$1,550.00</b> |

| PAYMENT INFORMATION   |               |   |                      |
|---|---------------|---|----------------------|
| NOTE: Items will appear on credit card statement as "BLM Denver, Colorado". |               |   |                      |
| 1   | AMOUNT:       | 1550.00   | POSTMARKED: N/A      |
|   | TYPE:         | CREDIT CARD   | RECEIVED: 08/07/2014 |
|   | NAME:         | GLENDA BROWN<br>1526 E GALVESTON ST<br>GILBERT AZ 85295 |                      |
|   | CARD NO:      | XXXXXXXXXXXX5014  | AUTH CODE: 06116C    |
|   | NAME ON CARD: | GLENDA BROWN  |                      |
|   | EXPIRES:      | 12/2016   |                      |
|   | SIGNATURE:    |   |                      |

|         |
|---------|
| REMARKS |
|         |

This receipt was generated by the automated BLM Collections and Billing System and is a paper representation of a portion of the official electronic record contained therein.

AMC 350435  
 355908  
 356616  
 356376  
 395803

**MAINTENANCE FEE PAYMENT**

Claimant Name: JOHN J HOFFMAN  
 Address: PO BOX 211  
 City: LAVER State: AZ Zip: 85339  
 Telephone: 602-318-0302  
 E-mail address: N/A  
 Signature: [Signature]  
 Check here if this is a change of address.

RECEIVED  
 BLM ARIZONA STATE OFFICE  
 2003 AUG 15 A 9:34  
 PHOENIX, ARIZONA  
 BLM  
 Date  
 Stamp

| LINE NO. | AMC NUMBER | CLAIM/SITE NAME       | COUNTY RECORDER DATA (If available) | TWP | RNG | SEC |
|----------|------------|-----------------------|-------------------------------------|-----|-----|-----|
| 1        | 350435     | ALEX ONE              | 98-0508459                          | 49  | 5W  | 10  |
| 2        | 350436     | ALEX TWO              | 98-0508458                          | 49  | 5W  | 10  |
| 3        | 355908     | ALEX THREE            | 2002-0124865                        | 49  | 5W  | 4   |
| 4        | 356616     | ALEX FOUR             | 2002-0132006B                       | 49  | 5W  | 9   |
| 5        | 356376     | ALEX FIVE             | 2002-0572140                        | 49  | 5W  | 4   |
| 6        | 356377     | ALEX SIX              | 2002-0572141                        | 49  | 5W  | 4   |
| 7        | 356378     | ALEX SEVEN            | 2002-0572142                        | 49  | 5W  | 4   |
| 8        | 356739     | ALEX EIGHT            | 2002-0512143                        | 49  | 5W  | 4   |
| 9        | 395803     | ALEX <del>SEVEN</del> | 2009-0018977                        | 49  | 5W  | 14  |
| 10       | 395804     | ALEX TWELVE           | 2009-0018978                        | 49  | 5W  | 14  |

List additional claims on Form MCF114.

Bureau of Land Management  
 Arizona State Office  
[www.blm.gov/az/](http://www.blm.gov/az/)

No. of Claims: 10 x \$140 = 1,400  
 Check No: credit card Init. NCH  
 Receipt No.: 2855843  
 For BLM Use Only

Form: MCF112  
 Revised July 2009

This form is available from the Arizona Department of Mines and Mineral Resources and may be reproduced.

ENTERED  
 AUG 23 2003  
 BY: RE

**United States Department of the Interior**  
**Bureau of Land Management**  
 LANDS/RECREATION & PLANNING  
 ONE N CENTRAL AVE  
 PHOENIX, AZ 85004 -2203  
 Phone: 602-417-9200

Receipt

No: 2855843

|  |  |
|--|--|
| <b>Transaction #:</b> 2941638                            |  |
| <b>Date of Transaction:</b> 08/15/2013                   |  |
| <b>CUSTOMER:</b>   |  |
| JOHN J HOFFMAN<br>PO BOX 211<br>LAVEEN, AZ 85339-0211 US |  |

| LINE #        | QTY  | DESCRIPTION   | REMARKS          | UNIT PRICE | TOTAL             |
|---------------|------|---|------------------|------------|-------------------|
| 1             | 1.00 | LOCATABLE MINERALS / MINING CLAIMS- NOT NEW-UNADJUD, ONE AUTH NO. ONLY / MINING CLAIM MONEY RECEIVED<br><b>CASES: AMC350435/\$1400.00</b> | MAINT<br>2014/10 | - n/a -    | 1400.00           |
| <b>TOTAL:</b> |      |   |                  |            | <b>\$1,400.00</b> |

| PAYMENT INFORMATION   |               |  |                      |
|---|---------------|--|----------------------|
| NOTE: Items will appear on credit card statement as "Bureau of Land Mgmt CO". |               |  |                      |
| 1   | AMOUNT:       | 1400.00  | POSTMARKED: N/A      |
|   | TYPE:         | CREDIT CARD  | RECEIVED: 08/15/2013 |
|   | NAME:         | HOFFMAN, JOHN J<br>PO BOX 211<br>LAVEEN AZ 85339-0211 US |                      |
|   | CARD NO:      | XXXXXXXXXXXX6366   | AUTH CODE: 035376    |
|   | NAME ON CARD: | JOHN J HOFFMAN   |                      |
|   | EXPIRES:      | 03/2016  |                      |
|   | SIGNATURE:    |  |                      |

|                |
|----------------|
| <b>REMARKS</b> |
|                |

This receipt was generated by the automated BLM Collections and Billing System and is a paper representation of a portion of the official electronic record contained therein.



AMC 356705  
 AMC 356376  
 AMC 356616  
 AMC 355908  
 AMC 350435  
 AMC 395803

**MAINTENANCE FEE PAYMENT**

Claimant Name: JOHN J HOFFMAN  
 Address: PO BOX 211  
 City: LAVERNE State: AZ Zip: 85339  
 Telephone: 602-318-0302  
 E-mail address: N/A  
 Signature: [Signature]  
 Check here if this is a change of address.

RECEIVED  
 AZ STATE OFFICE  
 2011 AUG 15 A 9:45  
 PHOENIX, ARIZONA  
 BLM  
 Date  
 Stamp

| LINE NO. | AMC NUMBER | CLAIM/SITE NAME | COUNTY RECORDER DATA (If available) | TWP | RNG | SEC |
|----------|------------|-----------------|-------------------------------------|-----|-----|-----|
| ✓ 1      | 350435     | ALEX ONE        | 98-0508457                          | 4S  | 5W  | 10  |
| ✓ 2      | 350436     | ALEX TWO        | 98-0508458                          | 4S  | 5W  | 10  |
| ✓ 3      | 355908     | ALEX THREE      | 2002-0124865                        | 4S  | 5W  | 4   |
| ✓ 4      | 356616     | ALEX FOUR       | 2002-01320068                       | 4S  | 5W  | 9   |
| ✓ 5      | 356376     | ALEX FIVE       | 2002-0518140                        | 4S  | 5W  | 4   |
| ✓ 6      | 356377     | ALEX SIX        | 2002-0512141                        | 4S  | 5W  | 4   |
| ✓ 7      | 356378     | ALEX SEVEN      | 2002-0512142                        | 4S  | 5W  | 4   |
| ✓ 8      | 356739     | ALEX EIGHT      | 2002-0512143                        | 4S  | 5W  | 4   |
| ✓ 9      | 395303     | ALEX ELEVEN     | 2009-0018977                        | 4S  | 5W  | 19  |
| ✓ 10     | 395304     | ALEX TWELVE     | 2009-0018978                        | 4S  | 5W  | 19  |

56379 ✓  
 56378 ✓  
 395803 ✓  
 395804 ✓

List additional claims on Form MCF114.

Bureau of Land Management  
 Arizona State Office  
 www.blm.gov/az/

No. of Claims: 10 x \$140 = \$1400.00  
 Check No: C.C. Init. CAH  
 Receipt No.: 2404618  
 For BLM Use Only

This form is available from the Arizona Department of Mines and Mineral Resources and may be reproduced.  
 Form: MCF112  
 Revised July 2009

AUG 23 2011 Cm

**United States Department of the Interior  
Bureau of Land Management  
LANDS/RECREATION & PLANNING  
ONE N CENTRAL AVE  
PHOENIX, AZ 85004 -2203  
Phone: 602-417-9200**

Receipt

No: 2404618

|  |  |
|--|--|
| <b>Transaction #:</b> 2479862                            |  |
| <b>Date of Transaction:</b> 08/15/2011                   |  |
| CUSTOMER:  |  |
| JOHN J HOFFMAN<br>PO BOX 211<br>LAVEEN, AZ 85339-0211 US |  |

| LINE #        | QTY  | DESCRIPTION   | REMARKS                   | UNIT PRICE | TOTAL             |
|---------------|------|---|---------------------------|------------|-------------------|
| 1             | 1.00 | LOCATABLE MINERALS / MINING CLAIMS-NOT NEW-UNADJUD, ONE AUTH NO. ONLY / MINING CLAIM MONEY RECEIVED<br>CASES: AMC350435/\$1400.00 | MAINT FEE PYMNT (10) 2012 | - n/a -    | 1400.00           |
| <b>TOTAL:</b> |      |   |                           |            | <b>\$1,400.00</b> |

| PAYMENT INFORMATION   |               |  |                      |
|---|---------------|--|----------------------|
| NOTE: Items will appear on credit card statement as "Bureau of Land Mgmt CO". |               |  |                      |
| 1   | AMOUNT:       | 1400.00  | POSTMARKED: N/A      |
|   | TYPE:         | CREDIT CARD  | RECEIVED: 08/15/2011 |
|   | NAME:         | HOFFMAN, JOHN J<br>PO BOX 211<br>LAVEEN AZ 85339-0211 US |                      |
|   | CARD NO:      | XXXXXXXXXXXX0467   | AUTH CODE: 04544A    |
|   | NAME ON CARD: | JOHN J HOFFMAN   |                      |
|   | EXPIRES:      | 03/2013  |                      |
|   | SIGNATURE:    |  |                      |

|         |
|---------|
| REMARKS |
|         |

This receipt was generated by the automated BLM Collections and Billing System and is a paper representation of a portion of the official electronic record contained therein.

AMC 350435  
 355908  
 356616  
 356376  
 358238  
 395803

**MAINTENANCE FEE PAYMENT**

Claimant Name: JOHN J HOFFMAN  
 Address: P.O. BOX 211  
 City: LAVERN State: AZ Zip: 85339  
 Telephone: 602-318-0302  
 E-mail address: N/A  
 Signature: [Signature]  
 Check here if this is a change of address.

RECEIVED  
 ARIZONA STATE OFFICE  
 PHOENIX, ARIZONA  
 2009 AUG 19 A 10:25  
 BLM  
 Date  
 Stamp

| LINE NO. | AMC NUMBER                        | CLAIM/SITE NAME | COUNTY RECORDER DATA (If available) | TWP | RNG | SEC |
|----------|-----------------------------------|-----------------|-------------------------------------|-----|-----|-----|
| 1        | 350435                            | ALEX ONE        | 98-0508457                          | 49  | 5W  | 10  |
| 2        | 350436                            | ALEX TWO        | 98-0508458                          | 49  | 5W  | 10  |
| 3        | 355908                            | ALEX THREE      | 2002-0124865                        | 49  | 5W  | 4   |
| 4        | 356616                            | ALEX FOUR       | 2002-0132006B                       | 49  | 5W  | 9   |
| 5        | 356376                            | ALEX FIVE       | 2002-0512140                        | 49  | 5W  | 4   |
| 6        | 356377                            | ALEX SIX        | 2002-0512141                        | 49  | 5W  | 4   |
| 7        | 356378                            | ALEX SEVEN      | 2002-0512142                        | 49  | 5W  | 4   |
| 8        | 356 <sup>379</sup> <del>379</del> | ALEX EIGHT      | 2002-0512143                        | 49  | 5W  | 4   |
| 9        | 358238                            | ALEX NINE       | 2003-1330337                        | 49  | 5W  | 9   |
| 10       | 358239                            | ALEX TEN        | 2003-1330336                        | 49  | 5W  | 9   |

List additional claims on Form MCF114.

Bureau of Land Management  
 Arizona State Office  
 www.blm.gov/az/

No. of Claims: 12 x \$140 = 1680.00  
 Check No: CC Init. EG  
 Receipt No.: 1981527  
 For BLM Use Only

Form: MCF112  
 Revised July 2009

This form is available from the Arizona Department of Mines and Mineral Resources and may be reproduced.







**United States Department of the Interior**  
**Bureau of Land Management**  
 BUSINESS & SUPPORT SVCS DIV  
 ONE N CENTRAL AVE SUITE 800  
 PHOENIX, AZ 85004 -4427  
 Phone: (602) 417-9200

Receipt

No: 1981527

|  |  |
|--|--|
| <b>Transaction #:</b> 2045571          |  |
| <b>Date of Transaction:</b> 08/19/2009 |  |
| <b>CUSTOMER:</b>                       | JOHN J HOFFMAN<br>PO BOX 211<br>LAVEEN, AZ 85339-0211 US |

| LINE #        | QTY  | DESCRIPTION  | REMARKS         | UNIT PRICE | TOTAL             |
|---------------|------|--|-----------------|------------|-------------------|
| 1             | 1.00 | LOCATABLE MINERALS / MINING CLAIMS- NOT NEW-UNADJUD, ONE AUTH NO. ONLY / MINING CLAIM MONEY RECEIVED<br>CASES: AMC350435/\$1680.00 | 2010 MAINT (12) | - n/a -    | 1680.00           |
| <b>TOTAL:</b> |      |  |                 |            | <b>\$1,680.00</b> |

| PAYMENT INFORMATION   |               |  |             |            |
|---|---------------|--|-------------|------------|
| NOTE: Items will appear on credit card statement as "Bureau of Land Mgmt CO". |               |  |             |            |
| 1   | AMOUNT:       | 1680.00  | POSTMARKED: | N/A        |
|   | TYPE:         | CREDIT CARD  | RECEIVED:   | 08/19/2009 |
|   | NAME:         | HOFFMAN, JOHN J<br>PO BOX 211<br>LAVEEN AZ 85339-0211 US |             |            |
|   | CARD NO:      | XXXXXXXXXXXX0467   | AUTH CODE:  | 02559A     |
|   | NAME ON CARD: | JOHN J HOFFMAN   |             |            |
|   | EXPIRES:      | 03/2010  |             |            |
|   | SIGNATURE:    |  |             |            |

| REMARKS |
|---------|
|         |

This receipt was generated by the automated BLM Collections and Billing System and is a paper representation of a portion of the official electronic record contained therein.

**NOTICE!!**

**These documents have been scanned!**

**Do not place un-scanned documents beneath this notice!**

**Do not remove this notice from this file!**

GPO Jacket No. 560-102  
Print Order 61540  
Rise Business Services, LLC  
Job=AZ15 5/22/2019



Box Number= AZ15077



Claim Begin-End: AMC395803-AMC395804

**5 Miscellaneous**



AZ15077-7

AMC395613-AMC395867



**NO  
DOCUMENTS  
FOUND**

NO DOCUMENTS FOUND  
NO DOCUMENTS FOUND

**NOTICE!!**

**These documents have been scanned!**

**Do not place un-scanned documents beneath this notice!**

**Do not remove this notice from this file!**

GPO Jacket No. 560-102  
Print Order 61540  
Rise Business Services, LLC  
Job=AZ15 5/22/2019



Box Number= AZ15077



Claim Begin-End: AMC395803-AMC395804

**6 Location Notices-Amendments and Supporting Documents**



AZ15077-7

AMC395613-AMC395867



MINING CLAIM STATUS REPORT

MTP CHECKED BY EG  
GEO CHECKED BY EG

DATA ENTRY \_\_\_\_\_

LEAD SERIAL NO. AMC 395803 THROUGH AMC 395804

|                        |                           |                  |
|------------------------|---------------------------|------------------|
| # <u>2</u> LODE        | LOCATION FEE @ \$30 =     | \$ <u>60.00</u>  |
| # _____ PLACER         | PROCESSING FEE @ \$15 =   | \$ <u>30.00</u>  |
| # _____ ASSOCIATION PL | MAINTENANCE FEE @ \$125 = | \$ <u>250.00</u> |
| # _____ MILL SITE      | OVERAGE                   | \$ _____         |
| # _____ TUNNEL SITE    | SHORTAGE                  | \$ _____         |
|                        | OTHER FEES                | \$ _____         |
| ENOUGH LOCATORS        | TOTAL                     | \$ <u>340.00</u> |

YES [ ] NO [ ] \_\_\_\_\_

OVER-THE-COUNTER  MAIL [ ] TIMELY FILED: YES  NO [ ]

LEGAL DESCRIPTION: T 4S R 5W SEC 14

T \_\_\_\_\_ R \_\_\_\_\_ SEC \_\_\_\_\_

T \_\_\_\_\_ R \_\_\_\_\_ SEC \_\_\_\_\_

T \_\_\_\_\_ R \_\_\_\_\_ SEC \_\_\_\_\_

BLM  FOREST SERVICE [ ] \_\_\_\_\_ SUBJ TO PL 359: YES [ ] NO [ ]

WILDERNESS AREA: NO  YES [ ] \_\_\_\_\_

SPLIT ESTATE: SX [ ] PX [ ] SRHA [ ] OTHER [ ] \_\_\_\_\_ N/A [ ]  
PROPER NOTICE FILED IF LOCATED ON SRHA LANDS-YES [ ] NO [ ] N/A [ ]

RECONVEYED MINERALS ON BLM LANDS REQUIRE OPENING ORDERS FROM 1944 TO 1993. OPEN TO ENTRY ON: \_\_\_\_\_ N/A [ ]

COMMENTS/STATUS: VOID [ ] PARTIALLY VOID [ ] PVT MINERALS [ ]  
WITHDRAWN LANDS [ ] OTHER [ ] \_\_\_\_\_  
\_\_\_\_\_  
\_\_\_\_\_  
\_\_\_\_\_  
\_\_\_\_\_  
\_\_\_\_\_

Claimant acknowledges that portions of the following claim(s) site(s) may be void or voidable. \_\_\_\_\_

\_\_\_\_\_  
Signature of claimant  
FINAL ADJUDICATION EG DATE 1/21/2010

AMC 395803



**LOCATION NOTICE FOR LODE MINING CLAIM**

NOTICE IS HEREBY GIVEN that the ALEX # ELEVEN  
\_\_\_\_\_ lode mining claim has been located  
by JOHN J HOFFMAN whose current mailing  
address is PO BOX 211  
LAVEN AZ 85339

BLM  
Date  
Stamp  
2009 JAN - 9 A 10: 45  
PHOENIX, AZ  
RECEIVED  
B.L.M. AZ STATE OFFICE

The general course of this claim is EAST AND WEST and it is situated in MARICOPA  
County, Arizona. This claim is 1500 feet in length and 600 feet in width. This claim runs  
from the location monument on which this location notice is posted approximately 300 feet in a  
SOUTHERLY direction to the SOUTH end line and 1500 feet in a EASTERLY direction to the  
EAST end line. This claim is marked by six monuments, one at each corner and one at the center of each  
end line of the claim.

The location monument on which this notice is posted is situated within Section 14, Township 4  
5, Range 5 W, Gila Salt River Base and Meridian, Arizona and this claim encompasses portions  
of the following quarter section (s), section (s), Township (s) and Range (s) NORTHWEST QUATER SEC.  
OF SEC 14 TOWNSHIP 4 SOUTH RANGE 5 WEST

Gila Salt River Base and Meridian, Arizona.

The locality of this claim with reference to some natural object or permanent monument and additional information  
(if any) concerning its locality are as follows: THE NORTHWEST CORNER OF THIS CLAIM IS  
APPROXIMATELY 11200 FT IN A SOUTHERLY DIRECTION AND APPROXIMATELY  
6000 FT IN A EASTERLY DIRECTION FROM SEC. PIN 33/34  
4/3

DATED AND POSTED on the ground this 22 day of DEC, 2008.

LOCATOR (s) John J Hoffman

Form MCF100  
Revised July 2005

AME 395803

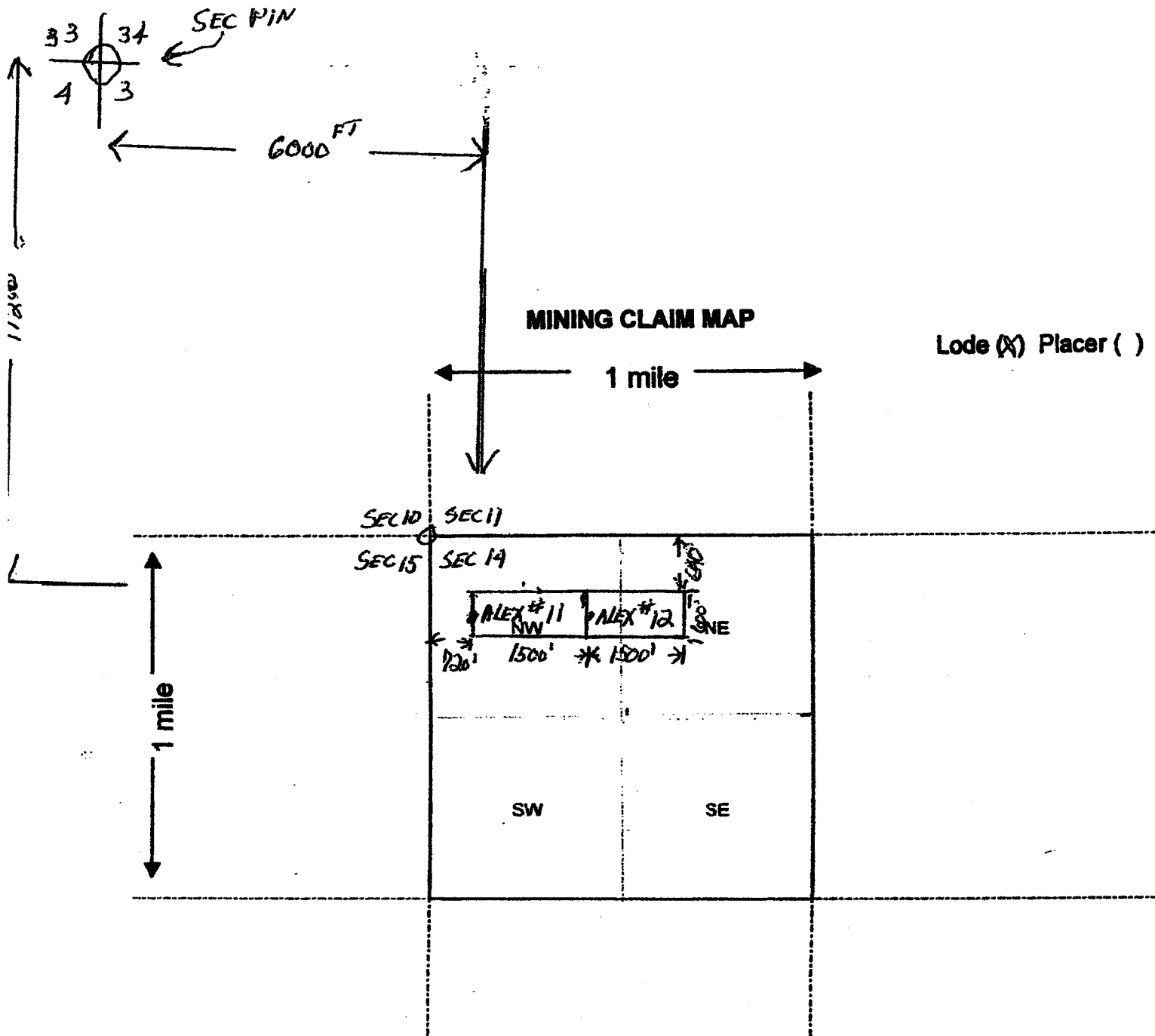

Scale : 1" = 2000 feet



1. The above map depicts the ALEX # ELEVEN mining claim, which is located in Section (s) 14, Township 4 S, Range 5 W, Gila and Salt River Base and Meridian, MARICOPA County, Arizona.
2. The type of corner and location monuments used are as follows: 2" X 2" X 5-FT  
WOODEN POST
3. The bearings and distances in degrees and feet between claim corners are as depicted on the map.

Form MCF100a  
Revised July 2005

This form is available from the Arizona Department of Mines & Mineral Resources and may be reproduced.

AMC 395803

**LOCATION NOTICE FOR LODE MINING CLAIM**

NOTICE IS HEREBY GIVEN that the ALEX #TWELVE  
\_\_\_\_\_ lode mining claim has been located  
by JOHN J. HOFFMAN whose current mailing  
address is P.O. BOX 211  
LAVEEN AZ 85339

RECEIVED  
B.L.M. AZ STATE OFFICE  
2009 JAN - 9 A 10: 16  
PHOENIX, AZ  
BLM  
Date  
Stamp

The general course of this claim is EAST AND WEST and it is situated in MARICOPA  
County, Arizona. This claim is 1500 feet in length and 600 feet in width. This claim runs  
from the location monument on which this location notice is posted approximately 300 feet in a  
SOUTHEALY direction to the SOUTH end line and 1500 feet in a EASTERLY direction to the  
EAST end line. This claim is marked by six monuments, one at each corner and one at the center of each  
end line of the claim.

The location monument on which this notice is posted is situated within Section 14, Township 4  
S, Range 5 W, Gila Salt River Base and Meridian, Arizona and this claim encompasses portions  
of the following quarter section (s), section (s), Township (s) and Range (s) NORTHEAST + NORTHWEST  
QUATER SEC. OF SEC 14 TOWNSHIP 4 SOUTH RANGE 5 WEST  
Gila Salt River Base and Meridian, Arizona.

The locality of this claim with reference to some natural object or permanent monument and additional information  
(if any) concerning its locality are as follows: THE NORTHWEST CORNER OF THIS CLAIM  
IS APPROXIMATELY 1100 FT IN A SOUTHERLY DIRECTION AND APPROXIMATELY  
7500 FT IN A EASTERLY DIRECTION FROM SEC. PIN 33/34

DATED AND POSTED on the ground this 22 day of DEC, 2008. 4/3

LOCATOR (s) [Signature]

AME 305804

Form MCF100  
Revised July 2005



33 | 34  
4 | 3

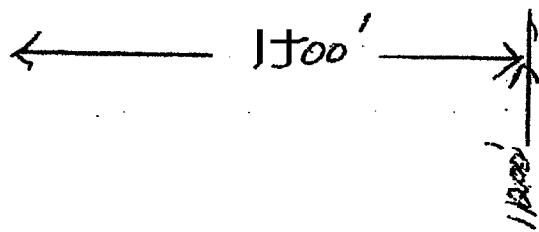

**MINING CLAIM MAP**

Lode (X) Placer ( )

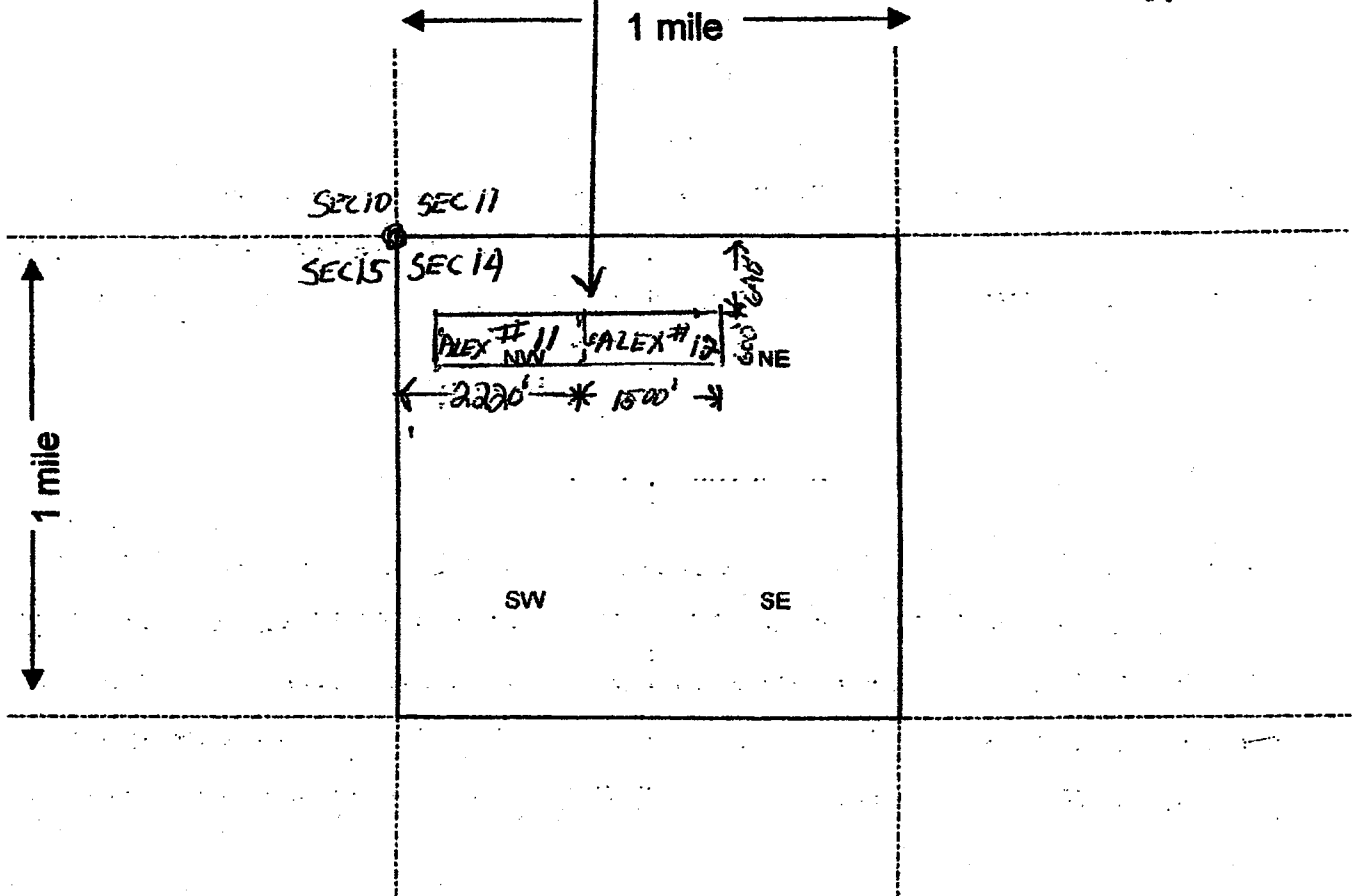

Scale : 1" = 2000 feet



- The above map depicts the ALEX # TWELVE mining claim, which is located in Section (s) 14, Township 4 S, Range 5 W, Gila and Salt River Base and Meridian, MARICOPA County, Arizona.
- The type of corner and location monuments used are as follows: 2" x 2" x 5 FT  
WOODEN POST
- The bearings and distances in degrees and feet between claim corners are as depicted on the map.

Form MCF100a  
Revised July 2005

This form is available from the Arizona Department of Mines & Mineral Resources and may be reproduced.

AMG395804

Input Parameters for Geographic Report with Land

System Id = CR

Admin State = AZ

Geo State =

Casetype Begins With

Case Disp Txt = AUTHORIZED, CANCELLED, EXPIRED, PENDING, REJECTED, RELINQUISHED, VOID, WITHDRAWN

Mer Twp Rng = 14 0040S 0050W

Section = 014

Mtrs =

Commodity =

Commodity Txt =

Pending Org =

Pend Org Decode =

Total Rows Returned: 0

